

INDEX

S.NO	CONTENTS	PAGE No.
1	IPC CRIME OCTOBER & NOVEMBER 2009 PERCENTAGE VARIATION	1
2	MURDER & PROPERTY CRIMES OCTOBER & NOVEMBER ' 09	2
3	SLL CRIME OCTOBER & NOVEMBER 09 PERCENTAGE VARIATION	3
4	CRIME UP TO NOVEMBER`08 & `09 PERCENTAGE VARIATION	4
5	MURDER & PROPERTY CRIMES UP TO NOVEMBER'08 & NOVEMBER ' 09	5
6	SLL CRIMES – UP TO NOVEMBER ' 08 & NOVEMBER'09	6
7	IPC CASES – NOVEMBER ' 09	7
8	IPC CASES – UP TO NOVEMBER ' 09	8
9	SLL CASES - NOVEMBER'09	9
10	SLL CASES - UP TO NOVEMBER'09	10
11	PROPERTY CASES – NOVEMBER '09	11
12	PROPERTY CASES – UP TO NOVEMBER '09	12
13	VIOLENT OFFENCES – NOVEMBER '09	13
14	VIOLENT OFFENCES – UP TO NOVEMBER '09	14
15	PROHIBITION CASES – NOVEMBER '09	15
16	PROHIBITION CASES – UP TO NOVEMBER '09	16
17	COPYRIGHT ACT CASES – NOVEMBER '09	17
18	COPYRIGHT ACT CASES – UP TO NOVEMBER '09	18
19	ITP ACT CASES – NOVEMBER '09	19
20	TREND IN MURDERS	20
21	MURDER FOR GAIN	21
22	DACOITY	22
23	ROBBERY	23
24	BURGLARY	24
25	UN-LOCATED MURDER & PROPERTY CASES : UP TO NOVEMBER'09	25
26	UN-LOCATED MURDER & PROPERTY CASES : UP TO NOVEMBER'09 BREAK-UP (ZONE-WISE)	26
27	UN-LOCATED MURDER & PROPERTY CASES : UP TO NOVE'09 BREAK-UP (CITY - WISE)	27
28	UI & PT CASES : AS ON 30.11.09 BREAK-UP (ZONE / CITY -WISE)	28
29	UI & PT GRAVE CASES : AS ON 30.11.09 BREAK-UP (ZONE / CITY -WISE)	29
30	PROPERTY LOST/RECOVERED: OCTOBER & NOVEMBER'09 (ZONE / CITY – WISE)	30
31	BURGLARY CITY / ZONE WISE - UP TO NOVEMBER-2009	31
32	THEFT CITY / ZONE WISE - UP TO NOVEMBER-2009	32
33	DETENTIONS OCTOBER & NOVEMBER '09 (ZONE / CITY -WISE)	33
34	107, 109 & 110 CR.PC OCTOBER & NOVEMBER'09 (ZONE / CITY -WISE)	34
35	NBW EXECUTION OCTOBER & NOVEMBER'09 (ZONE / CITY -WISE)	35
36	NBW EXECUTION - NOVEMBER'09	36
37	COUNTERFEIT CURRENCY CASES : UP TO NOVEMBER '09 (ZONE / CITY – WISE)	37
38	CRIME AGAINST WOMEN OCTOBER & NOVEMBER'09 (CITY – WISE)	38
39	CRIME AGAINST WOMEN OCTOBER & NOVEMBER'09 (ZONE – WISE)	39
40	MISSING PERSONS : OCTOBER & NOVEMBER'09	40
41	TAMIL NADU FINGER PRINT BUREAU	41
42	FPS IDENTIFIED : ACCUSED NOT ARRESTED	42
43	CRIME RATE - CITY / ZONE WISE - UP TO NOVEMBER ' 08 & ' 09	43
44	ON LINE COMPLAINTS - NOVEMBER -2009	44
45	REVIEW OF CRIME INCIDENTS	45
46	REVIEW ON CRIME AGAINST WOMEN	48
47	ANALYTICAL REPORT ON MISSING PERSONS	50
48	SUMMARY OF CCIS DATA ENTRY	51
49	CIPA - DATA ENTRY ANALYSIS REPORT	54
50	ROAD ACCIDENTS IN TAMIL NADU	56

S.NO	CONTENTS	PAGE No.
51	USEFULNESS OF DOG SQUAD	57
52	COMPARATIVE STATEMENT OF INCIDENCE OF MURDER & PROPERTY CRIME FOR NOVEMBER 2009 & 2008 (Table -1)	58
53	MURDER AND PROPERTY CRIMES REPORTED AND DETECTED UP TO THE MONTH OF NOVEMBER-2009 (Table -2)	59
54	MURDER AND PROPERTY CRIMES REPORTED AND DETECTED FOR THE MONTH OF NOVEMBER-2009 (Table -3)	60
55	CRIME HEAD-WISE ANALYSIS IN OCTOBER & NOVEMBER'09 (Table -3A)	61
56	CITY/DISTRICT-WISE No. OF IPC CASES REGISTERED DURING OCTO-2009. (Chart -1)	62
57	VIOLENT OFFENCES - NOVEMBER'09 (Chart -2)	63
58	PROPERTY CRIMES -NOVEMBER'09 (Chart -3)	64
59	BURGLARY CASES - NOVEMBER'09 (Table -4)	65
60	THEFT CASES - NOVEMBER'09 (Table -5)	66
61	ITP ACT CASES - NOVEMBER'09 (Chart -4)	67
62	SLL CASES - NOVEMBER'09 (Chart -5)	68
63	CRIME AGAINST WOMEN CASES REPORTED UPTO NOVEMBER-2009 (Table -6)	69
64	DISPOSAL OF CRIME AGAINST WOMEN BY POLICE DURING NOVEMBER-2009 (Table -7)	70
65	DISPOSAL OF CRIME AGAINST WOMEN BY COURT DURING NOVEMBER-2009 (Table -8)	71
66	CASES OF MISSING PERSONS REPORTED AND TRACED NOVEMBER - 2009 (Table -9)	72
67	REPORTED AND TRACED DISTRICT/CITY WISE (Table -10)	73
68	REPORTED, TRACED AND UNTRACED PARTICULARS OF MISSING PERSONS -UPTO NOVEMBER 2009 (Table -11)	74
69	MISSING PERSONS REPORTED IN PREVIOUS YEARS & TRACED DURING 2009 (Table -12)	75
70	TRACED DETAILS OF CHILDREN DISTRICT/CITY WISE (Table -12A)	76
71	ZONE WISE ANALYSIS OF FIR REGD/ FORM-1 ENTERED FROM JAN-96 TO NOVEMBER-2009 (Table -13)	77
72	DISTRICT / CITY WISE FORM I-VII ENTERED FROM 1996 TO NOVEMBER 2009 IN PERCENTAGE (CHART - 6)	78
73	DISTRICT WISE ANALYSIS OF FORM-I TO VII ENTERED FROM JANUARY TO NOVEMBER-2009 (Table -14)	79
74	ZONE WISE ANALYSIS OF FORM-II TO VII ENTERED FROM JAN-96 TO NOVEMBER-2009 (Table -15 & 16)	80
75	USEFULLNESS OF DOG SQUAD (Table -17)	82

IPC Crime Oct & Nov 2009

Percentage variation

Type of Crime	Oct'09	Cr.Rate	Nov'09	Cr.Rate	% Var
<u>Property crimes</u>	1746	2.28	1638	2.14	-6
<u>Violent crimes</u>	2251	2.94	1657	2.16	-27
<u>Crime against women</u>	420	0.55	418	0.55	0
<u>Other Major Crimes</u>	10873	14.19	9024	11.77	-17
<u>Total IPC</u>	15290	19.95	12737	16.62	-17

State Population – 766.41 (in lakhs)

Murder & Property crimes Oct & Nov'09

Particulars	Oct'09	Cr. Rate	Nov'09	Cr. Rate	%Va r
Murder	140	0.18	106	0.14	-22
Murder for gain	7	0.01	12	0.02	100
Dacoity	12	0.02	5	0.01	-50
Robbery*	230	0.30	195	0.25	-17
Burglary	352	0.46	342	0.45	-2
Theft	1139	1.49	1084	1.41	-5
Total	1880	2.45	1744	2.28	-7

State Population – 766.41 (in lakhs)

* Robbery includes snatching as directed in co-ord meeting

SLL Crime Oct & Nov 2009
Percentage variation

Type of Crime	Oct'09	Cr.Rate	Nov'09	Cr.Rate	% Var
Arms Act	13	0.02	9	0.01	-50
NDPS	146	0.19	165	0.22	16
Gambling	1047	1.37	1040	1.36	-1
Prohibition	7901	10.31	6753	8.81	-15
Explosives Act	151	0.20	8	0.01	-95
ITP Act	69	0.09	73	0.10	11
Copy Right	184	0.24	177	0.23	-4
Other SLL	37701	49.19	34987	45.65	-7
Total SLL	47212	61.60	43212	56.38	-8

State Population – 766.41 (in lakhs)

**Crime up to Nov'08 & '09
Percentage variation**

Type of Crime	Up to Nov'08	Cr.Rate	Up to Nov'09	Cr.Rate	% Var
Property	17937	23	19611	26	13
Violent	25325	33	23092	30	-9
Crime against women	5777	8	4807	6	-25
Other IPC	112669	147	114750	150	2
Total	161708	211	162260	212	0

State Population – 766.41 (in lakhs)

Murder & Property crimes up to Nov'08 &'09

Particulars	Up to Nov'08	Cr. Rate	Up to Nov'09	Cr. Rate	%Var
Murder	1513	1.97	1545	2.02	3
Murder for gain	95	0.12	113	0.15	25
Dacoity	95	0.12	92	0.12	0
Robbery	604	0.79	1056	1.38	75
Burglary	3473	4.53	3937	5.14	13
Theft	13670	17.84	14413	18.81	5
Total	19450	25.38	21156	27.60	9

State Population – 766.41 (in lakhs)

SLL Crime up to Nov'08 & '09

Particulars	Up to Nov'08	Cr. Rate	Up to Nov'09	Cr. Rate	%Va r
Arms Act	130	0.17	155	0.20	18
NDPS	1823	2.38	1625	2.12	-11
Gambling	11528	15	10709	14	-7
Prohibition	108479	142	109849	143	1
Explosives Act	267	0.35	498	0.65	86
ITP Act	616	0.80	649	0.85	6
Copy Right	1191	1.55	1770	2.31	49
Other SLL	326999	427	370707	484	13
Total SLL	451033	589	495962	647	10

State Population – 766.41 (in lakhs)

IPC Cases – Nov'09

State Total : 12737
 State Average : 318
 Above the Average : 17 Districts
 Below the Average : 23 Districts
 Cni city tops the list: 719 cases.

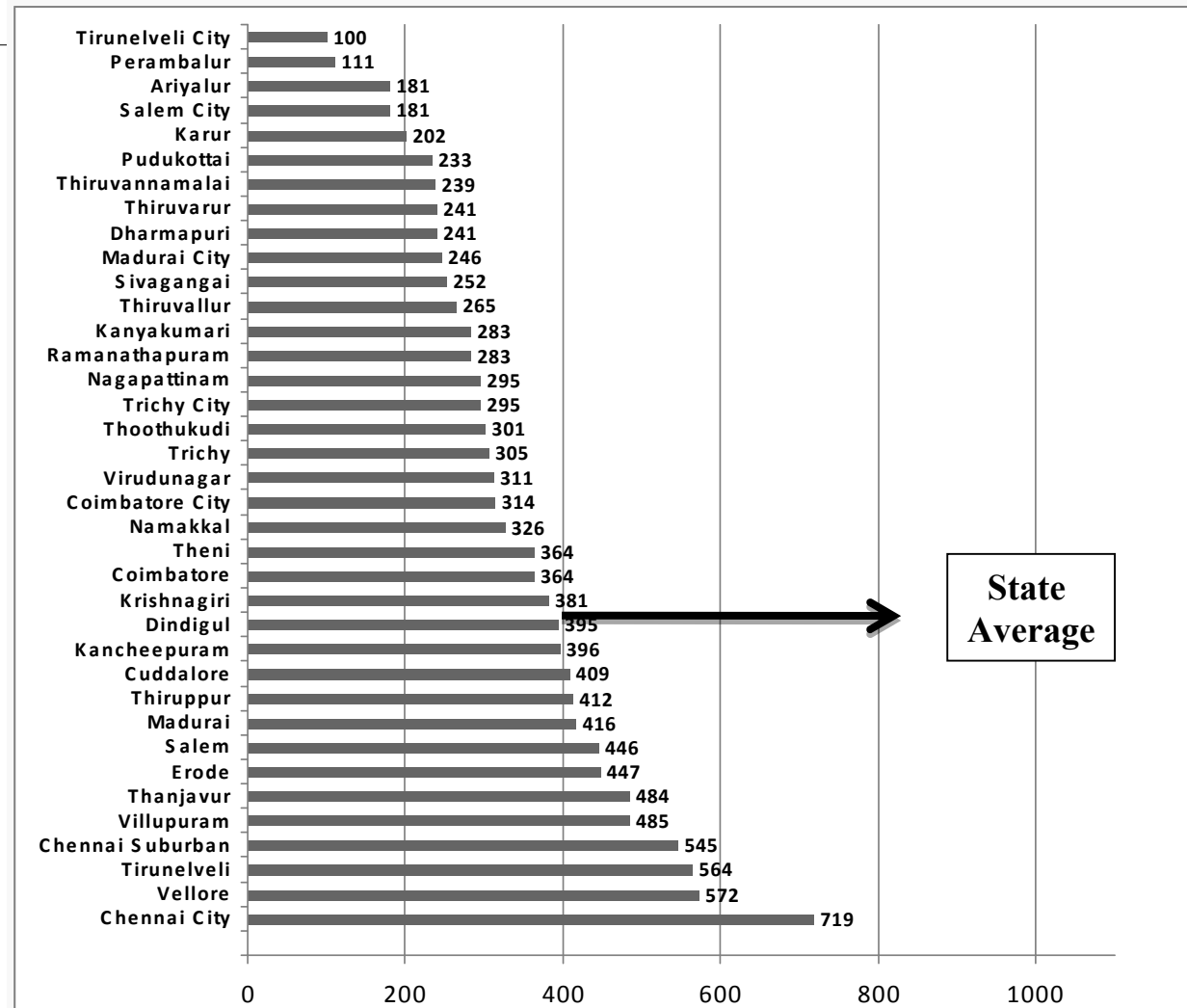

IPC Cases – up to Nov'09

State Total : 162260
 State Average : 4057
 Above the Average : 20 Districts
 Below the Average : 20 Districts
Cni city tops the list: 10125 cases.

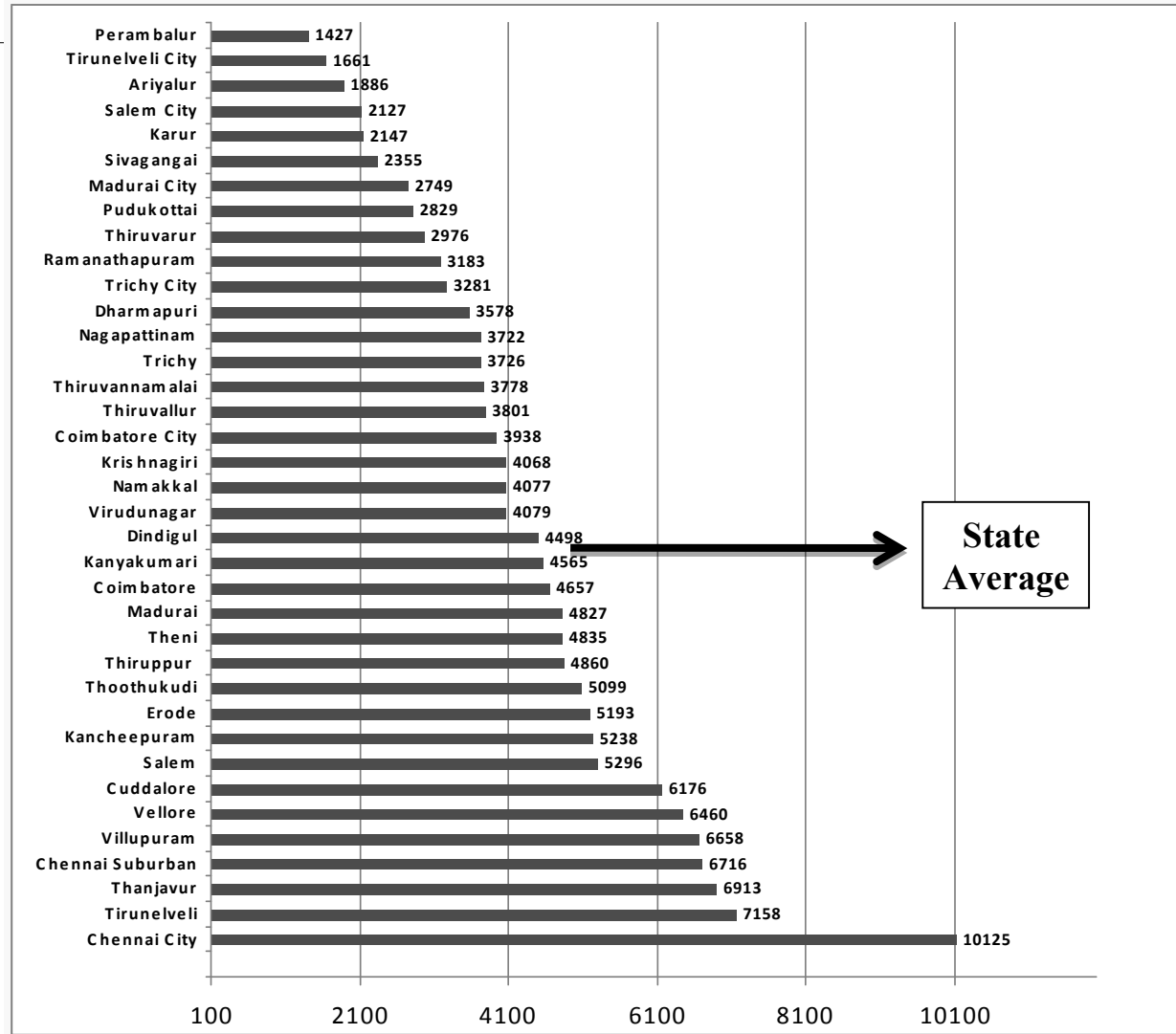

SLL Cases – Nov'09

State Total : 43212
 State Average : 1080
 Above the Average : 17 Districts
 Below the Average : 23 Districts

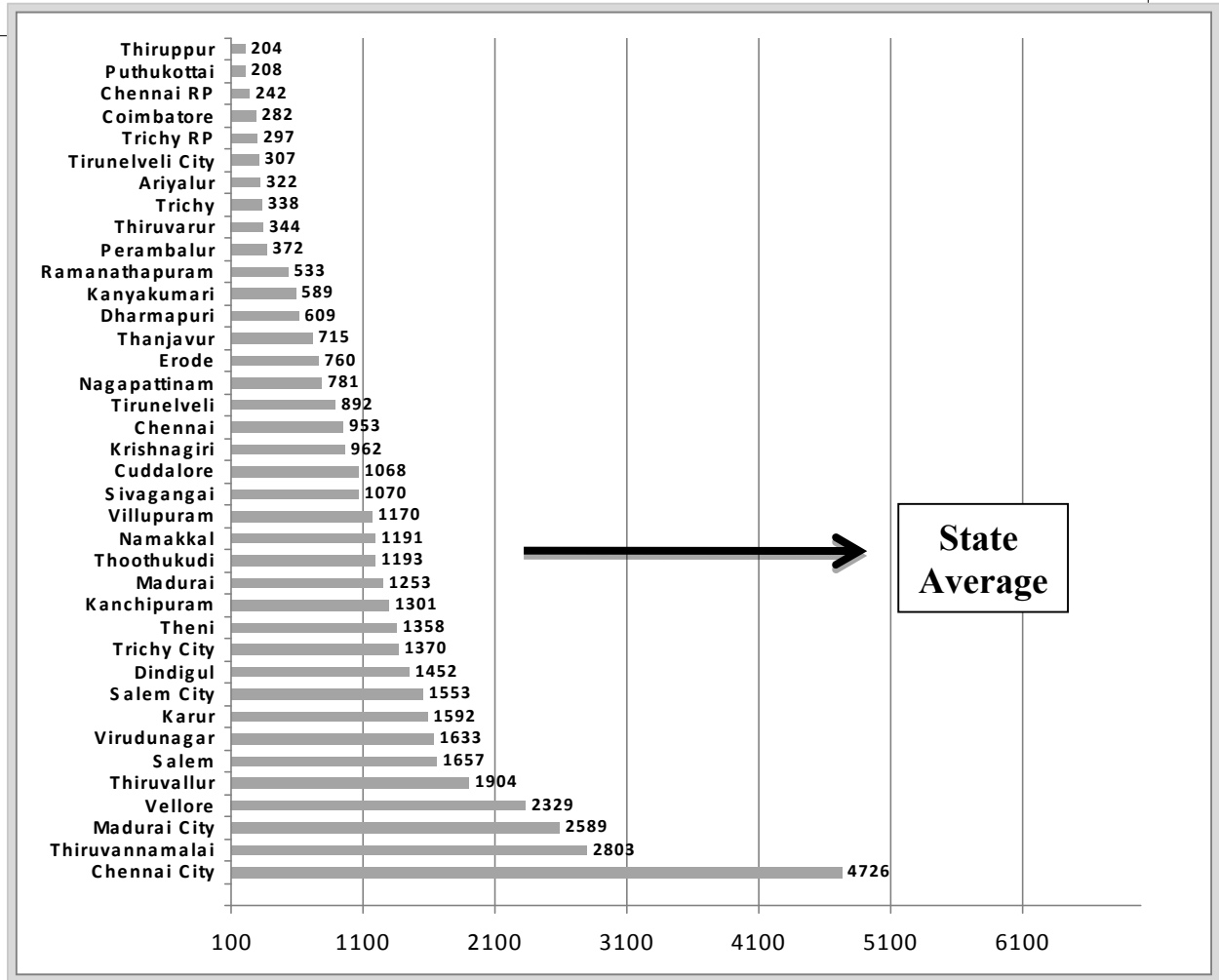

SLL Cases – up to Nov'09

State Total : 495962
 State Average : 12399
 Above the Average : 15 Districts
 Below the Average : 25 Districts

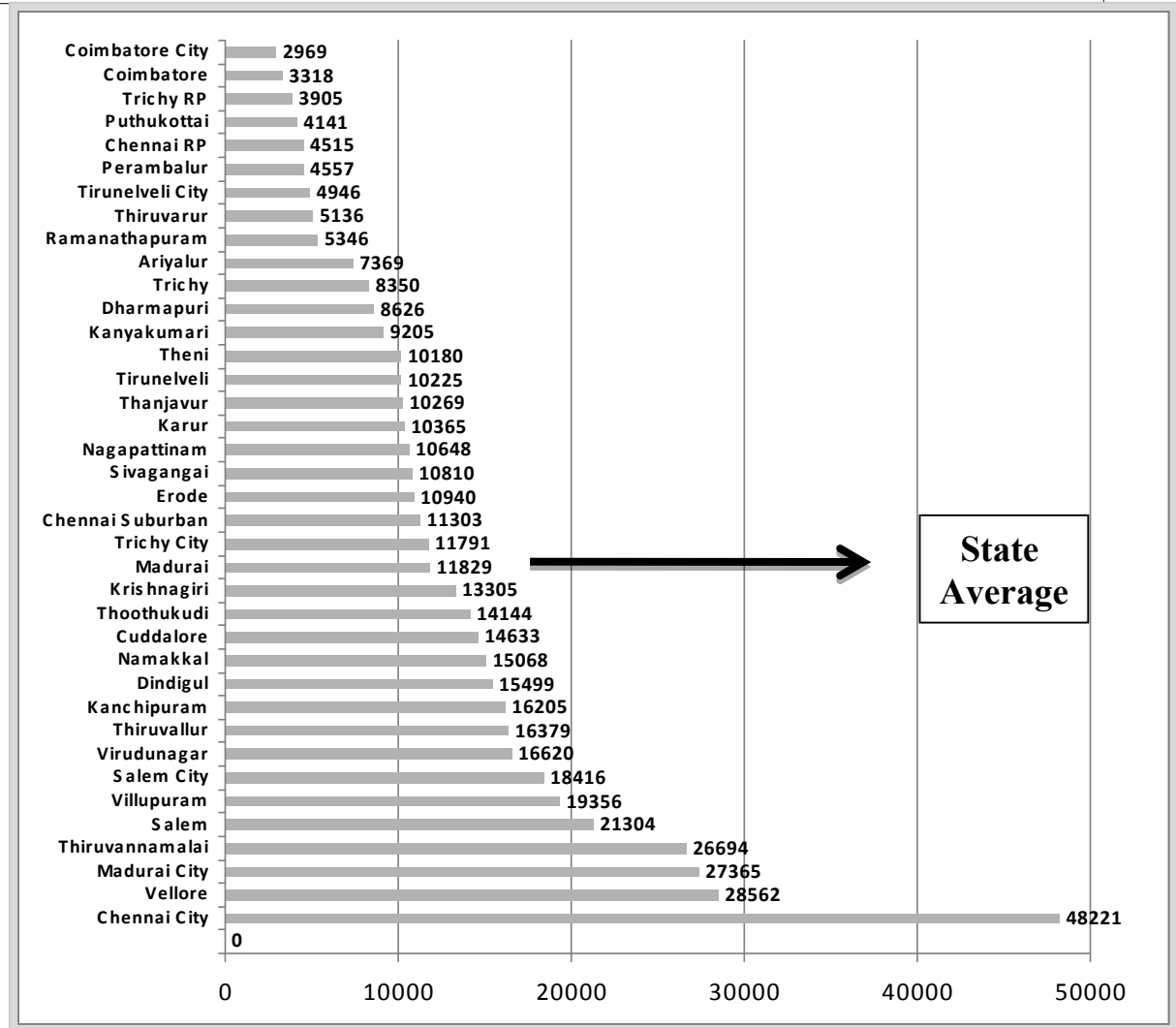

Property Cases – Nov'09

State Total : 1638
 State Average : 41
 Above the Avg Dts : 14
 Below the Avg Dts : 26

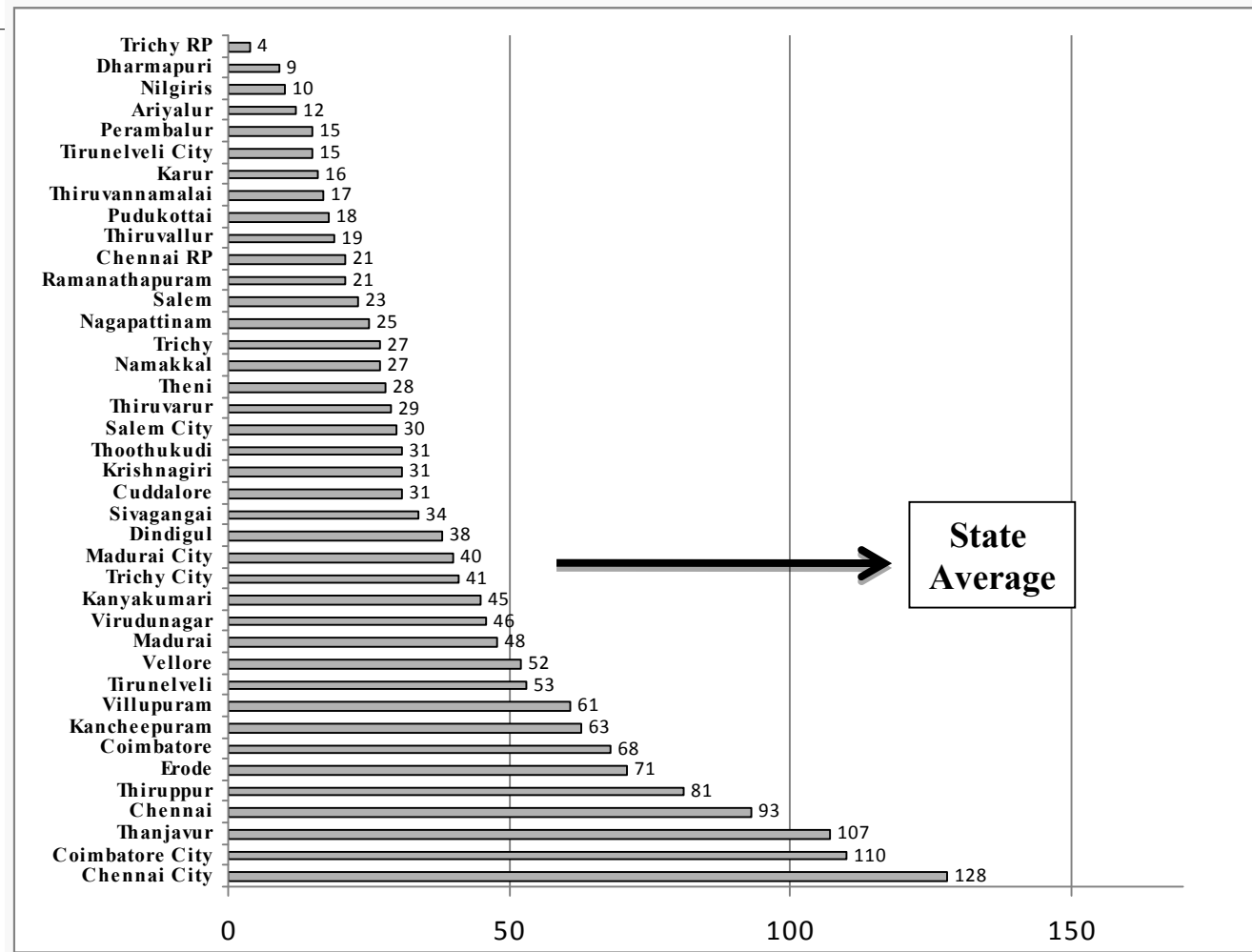

Property Cases – up to Nov'09

State Total : 19611
 State Average : 490
 Above the Avg Dts : 16
 Below the Avg Dts : 24

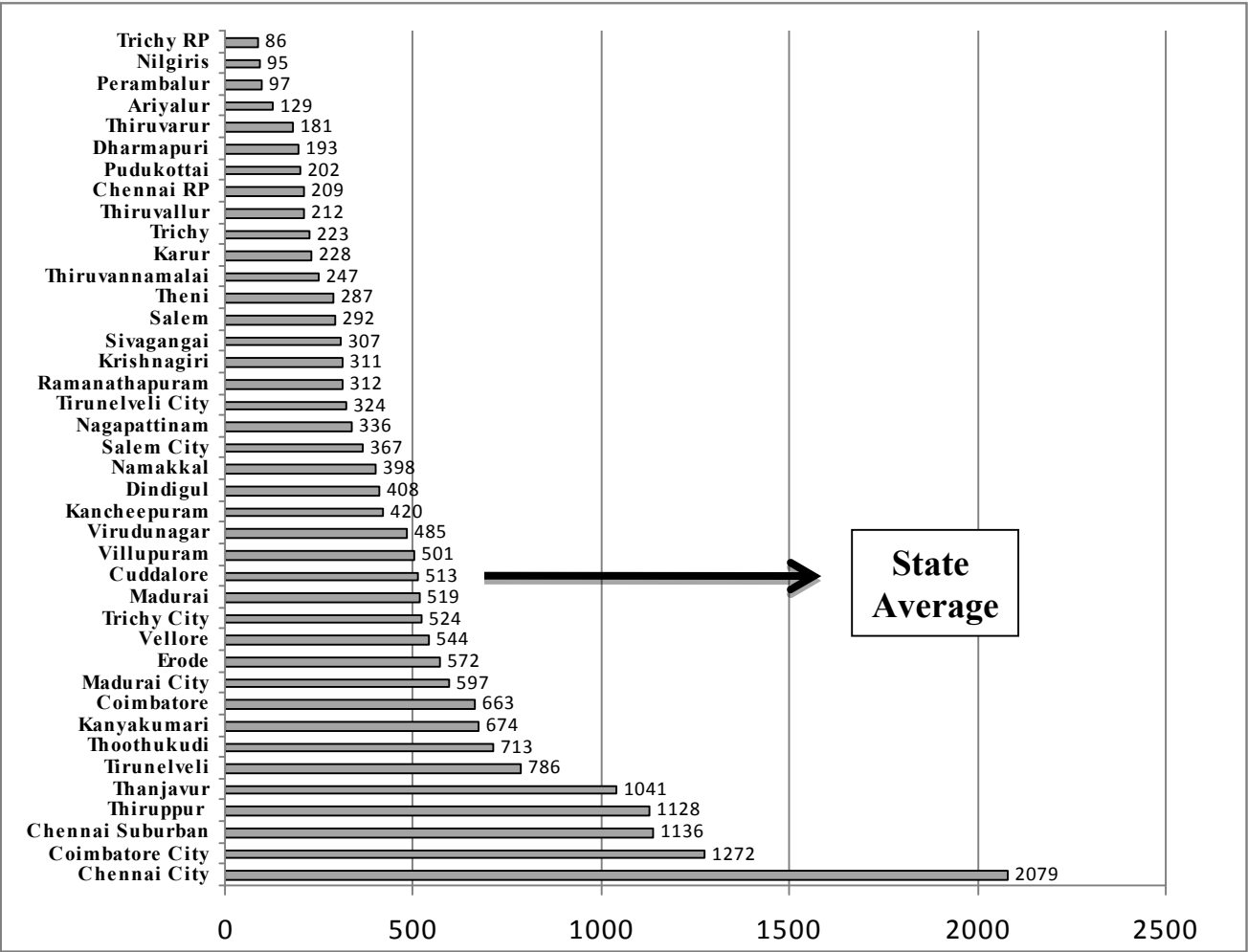

Violent offences – Nov'09

State Total : 1657
 State Average : 41
 Above the Avg Dts : 19
 Below the Avg Dts : 21
Salem tops the list.

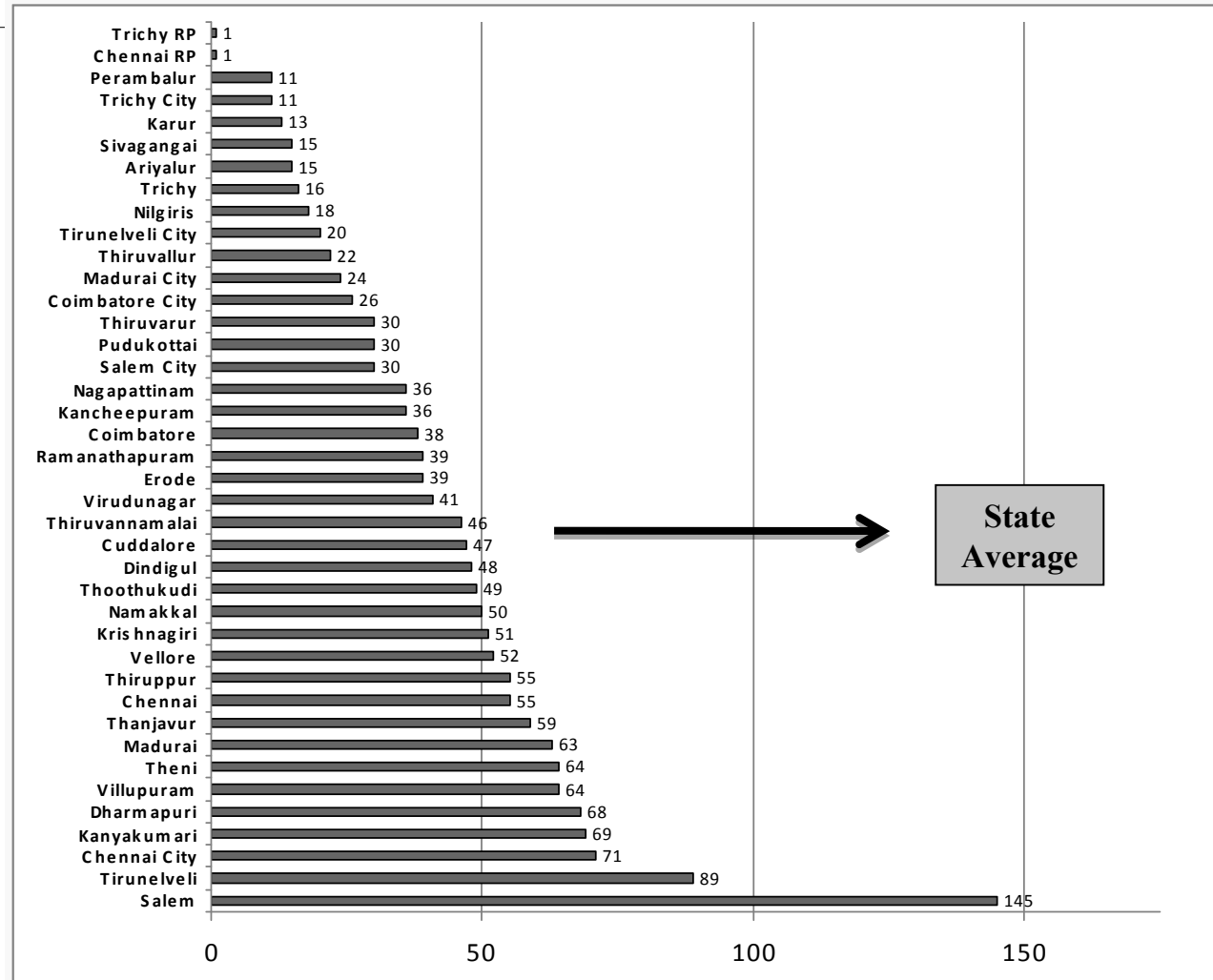

Violent offences – up to Nov'09

State Total : 23092
 State Average : 577
 Above the Avg Dts : 22
 Below the Avg Dts : 18
Salem tops the list

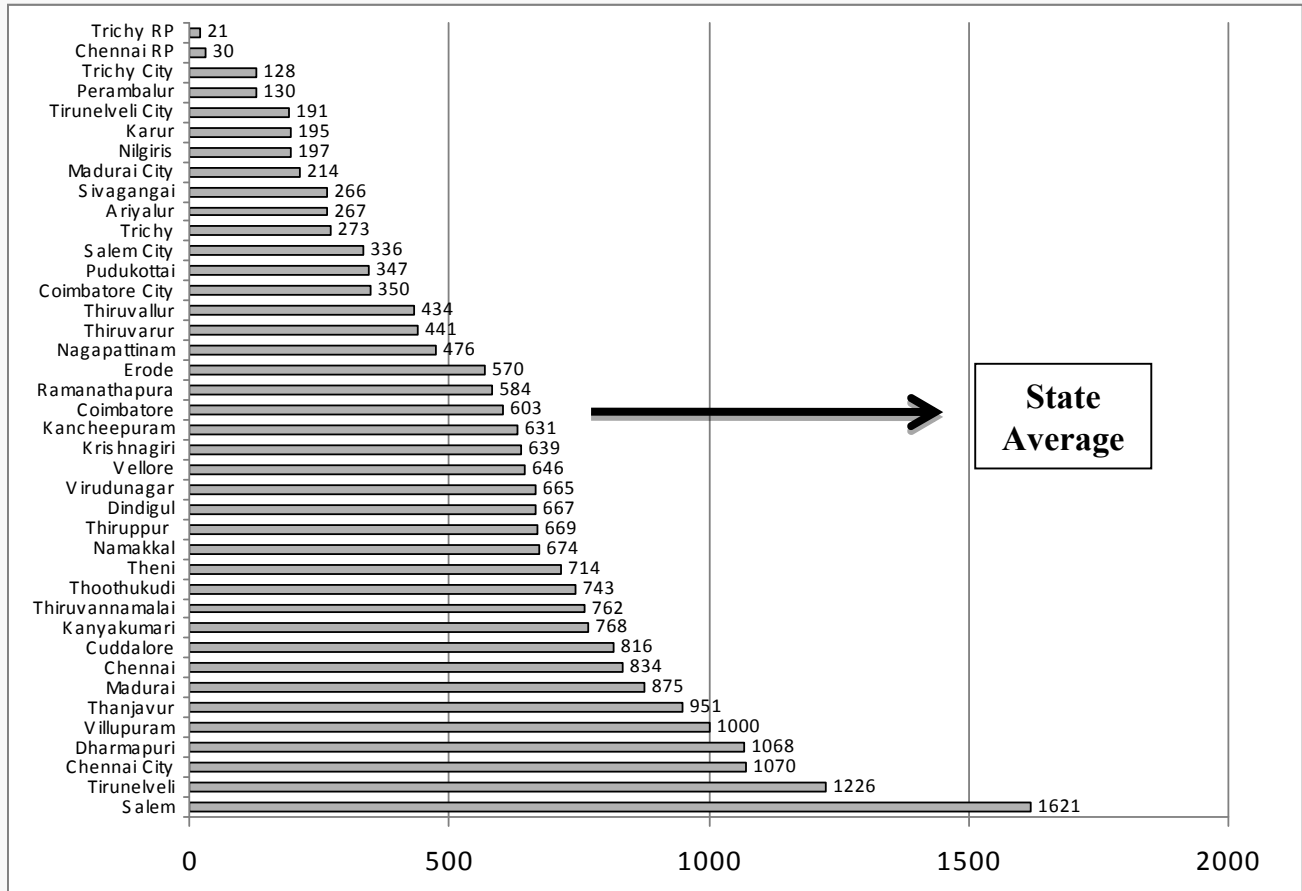

Prohibition Cases – Nov'09

State Total : 6753
 State Average : 169
 Above the Avg Dts : 10
 Below the Avg Dts : 30

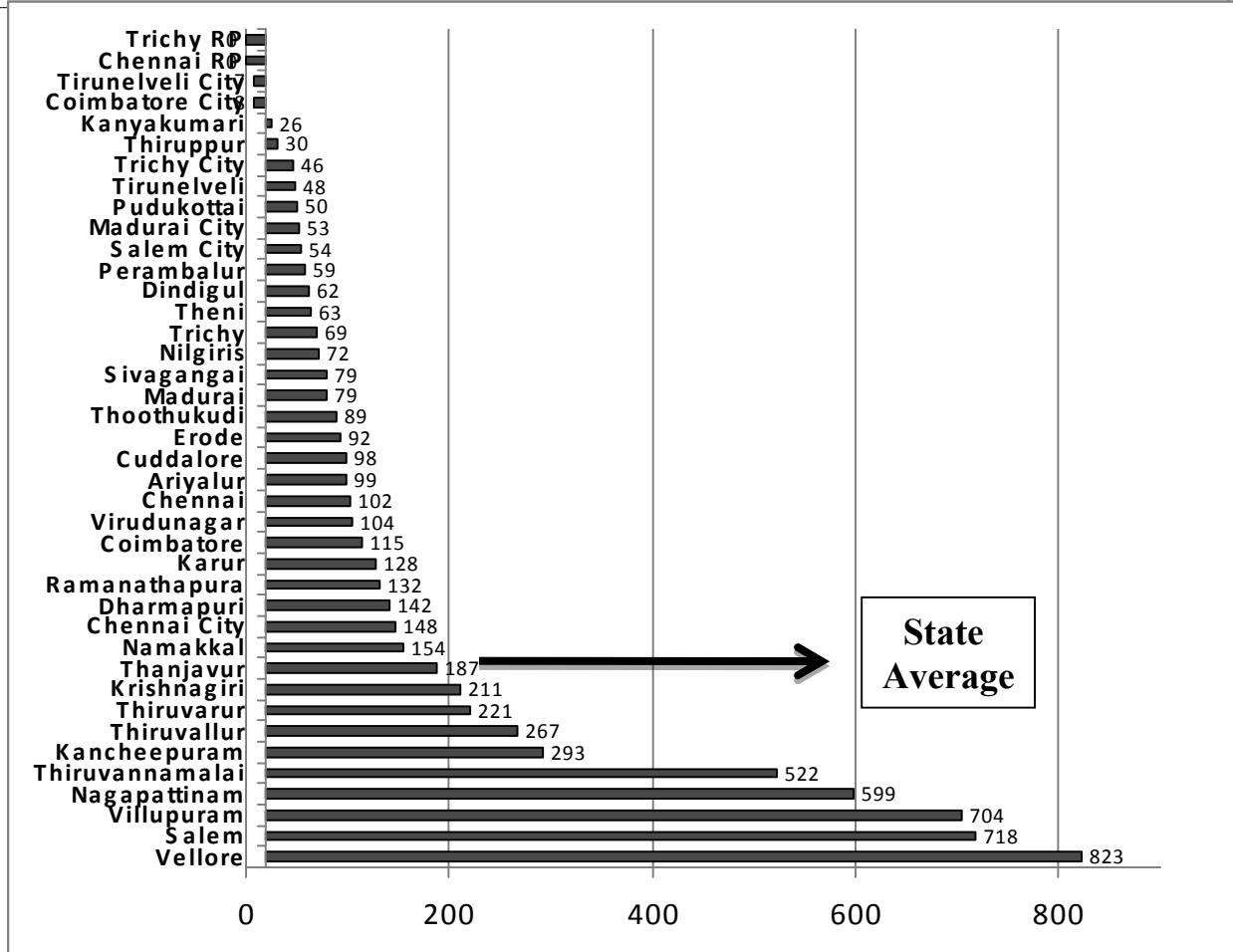

Prohibition Cases – up to Nov'09

State Total : 109849
 State Average : 2746
 Above the Avg Dts : 12
 Below the Avg Dts : 28

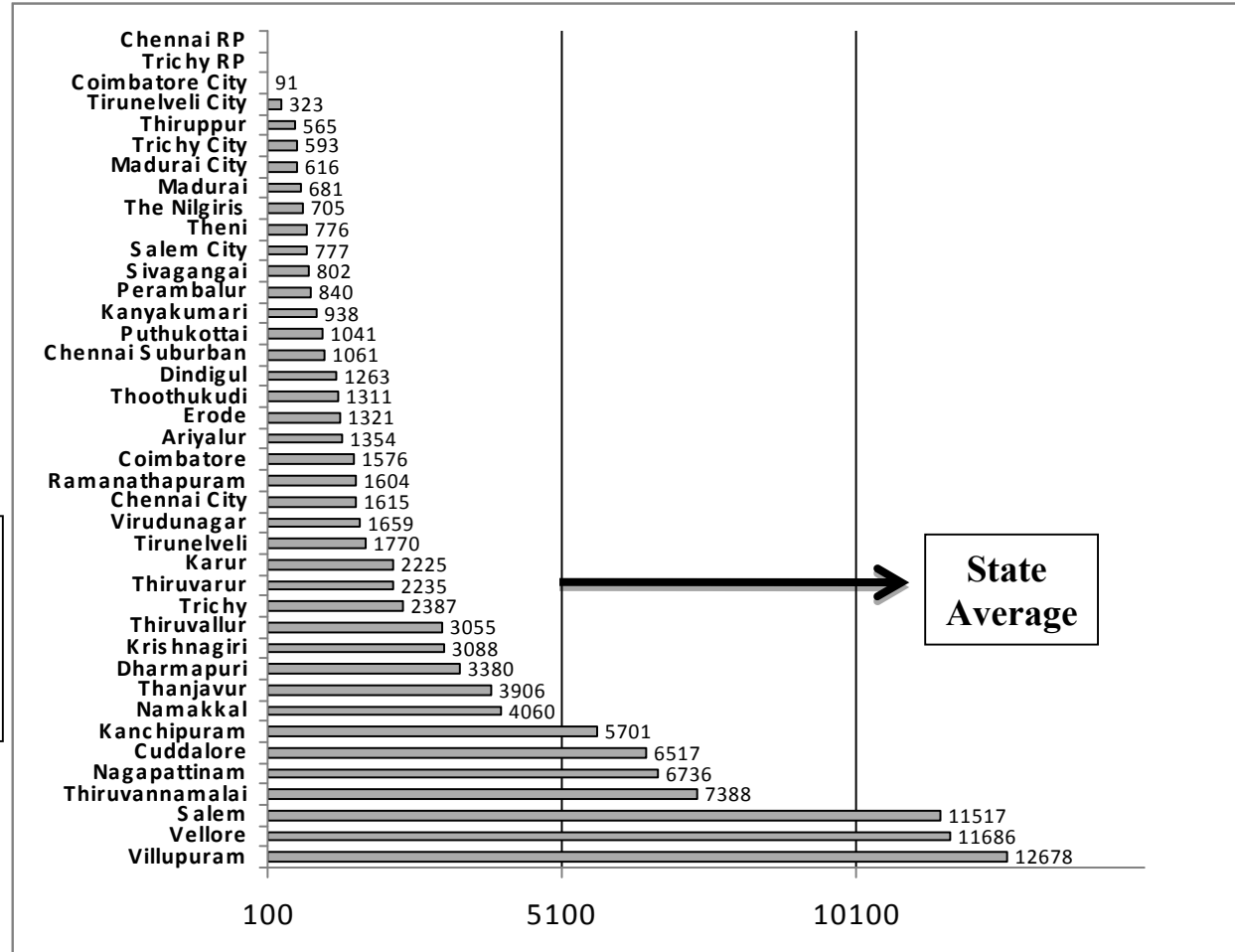

Copyright Act Cases – Nov'09

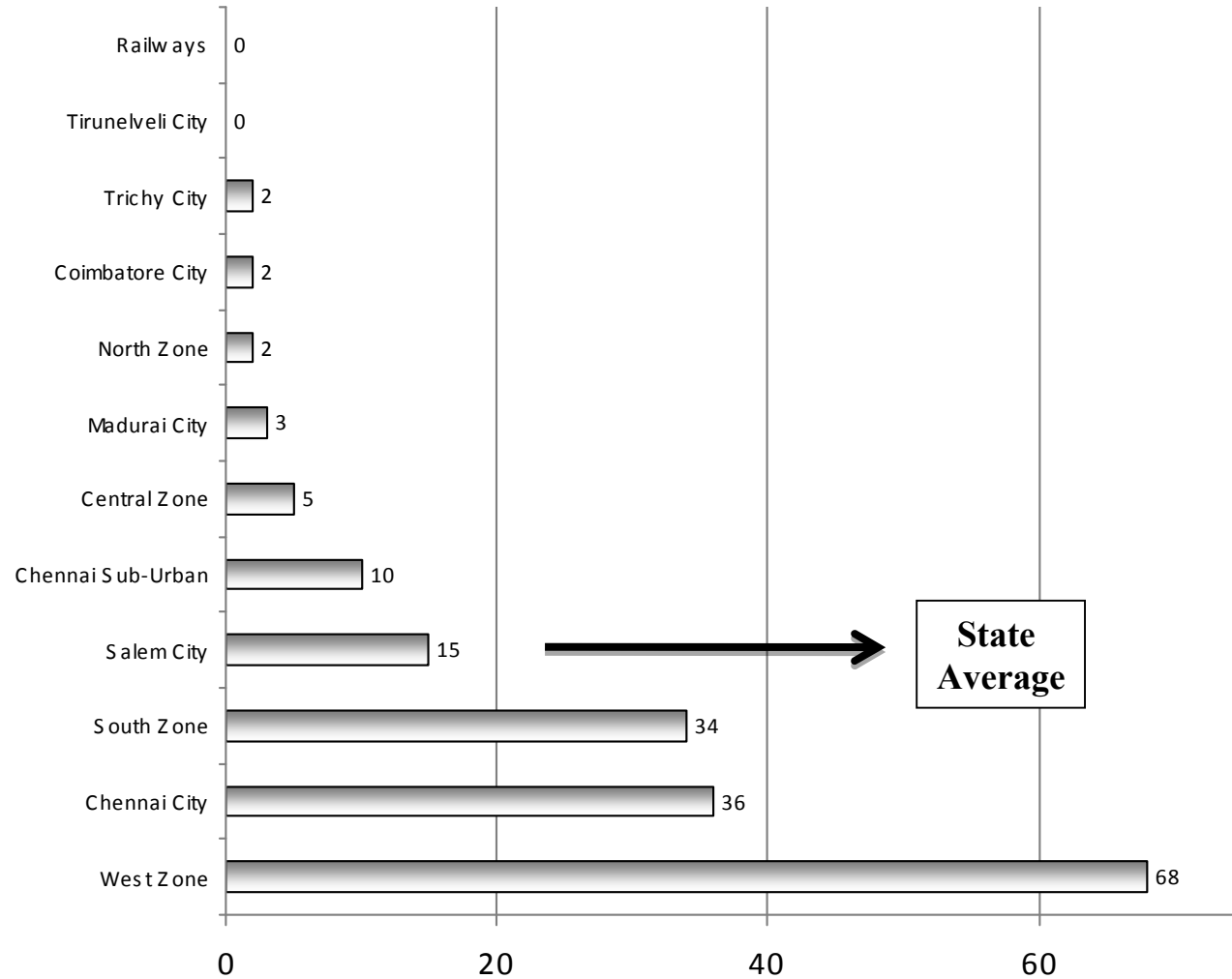

State Total : 177
City /Zone Average : 15
Above the Avg Dts : 4
Below the Avg Dts : 8

Copyright Act Cases – up to Nov'09

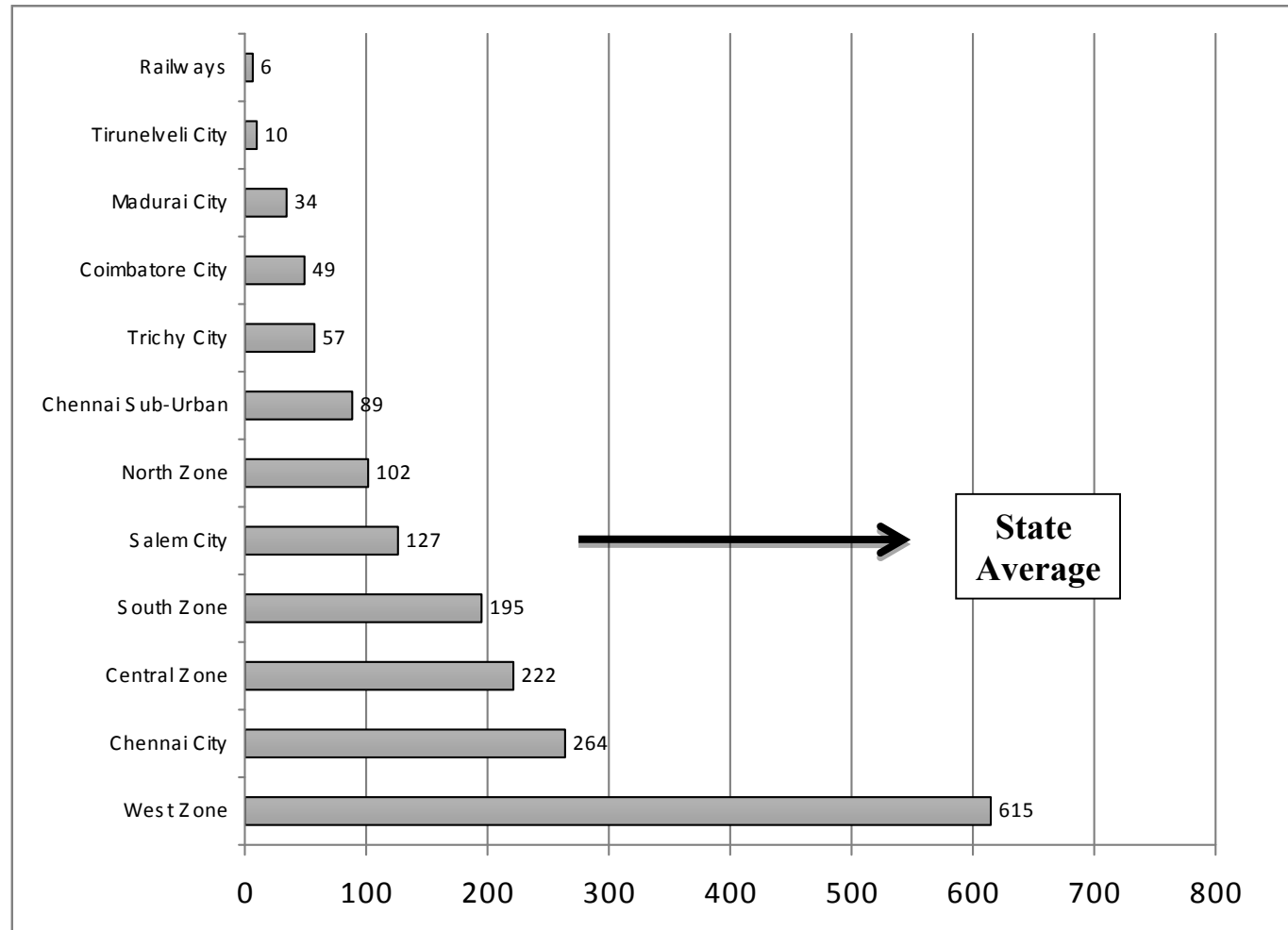

State Total : 1770
City /Zone Average : 148
Above the Avg Dts : 4
Below the Avg Dts : 8

ITP Act Cases – Nov'09

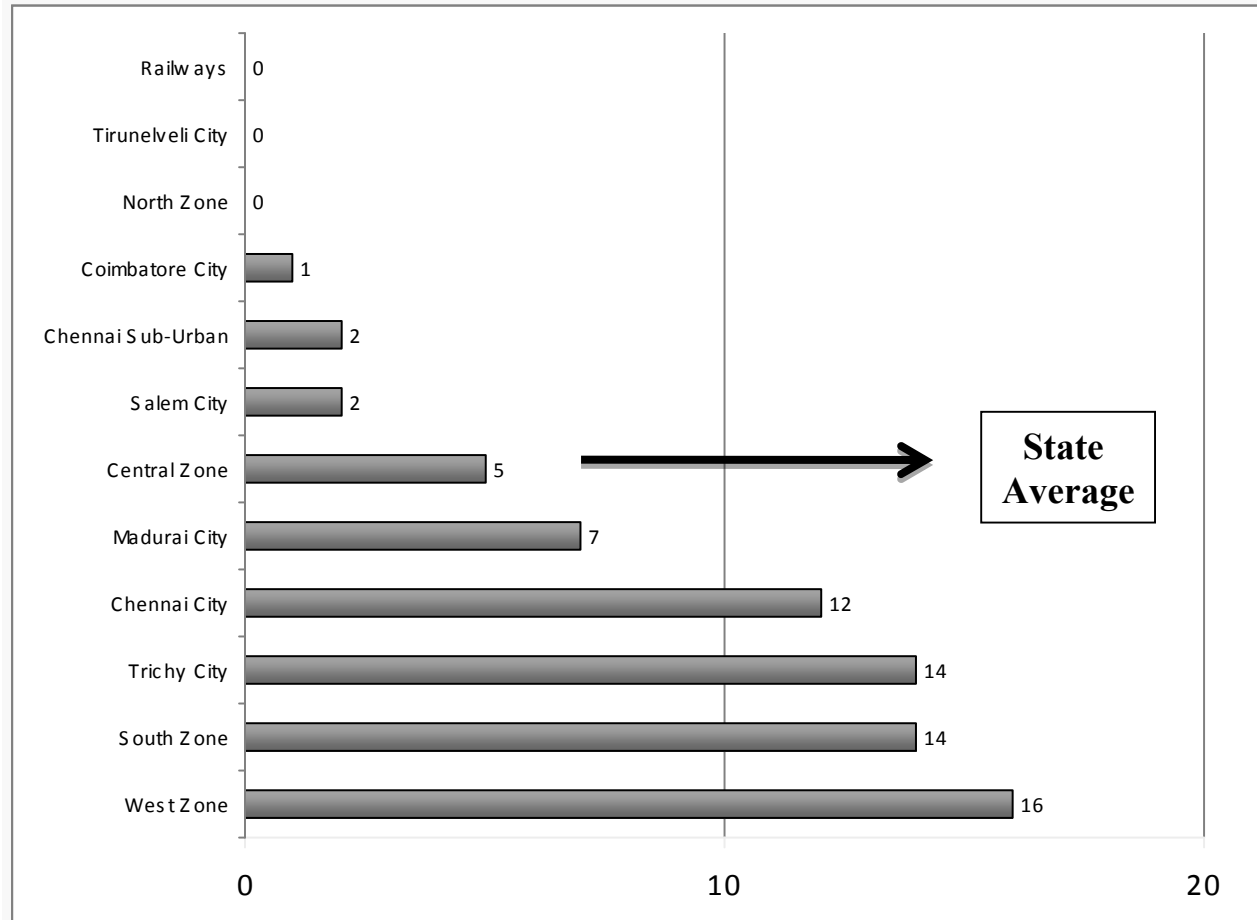

State Total : 73
City/Zone Average : 6
Above the Avg Dts : 5
Below the Avg Dts : 7

Trend in murders 24%

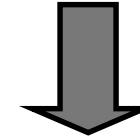

- **Sharp increase since 2006.**
- **24% decrease in Nov '09 over Oct'09**

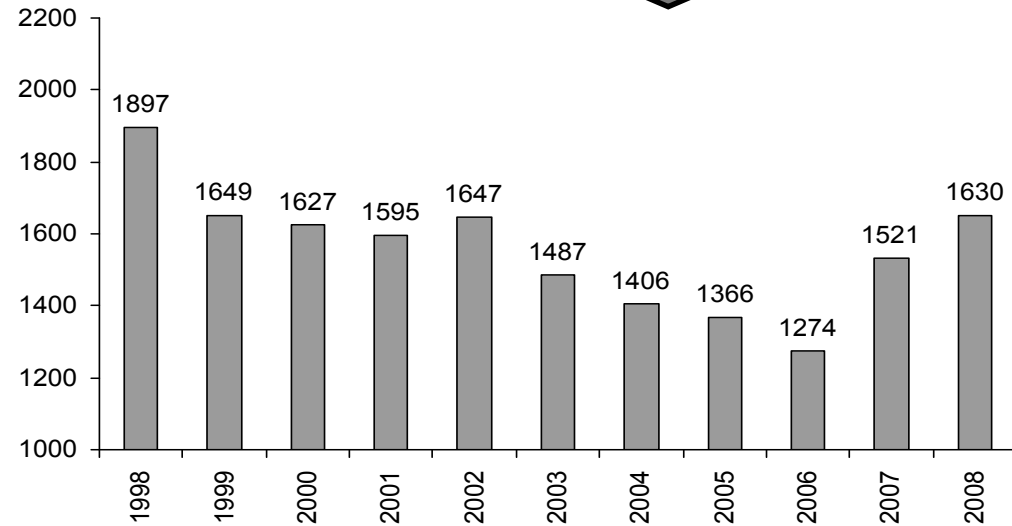
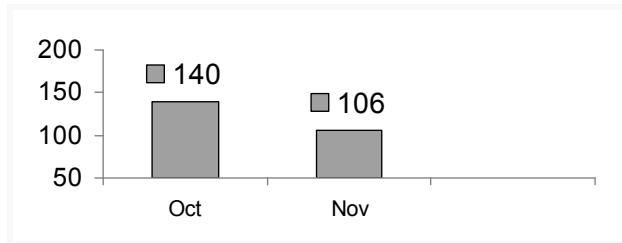

Cities	Pop. (in lakshs)	Oct	C.Rate	Nov	C.Rate	% var
Chennai City	50.17	11	0.22	4	0.08	-64
Chennai Suburban	72.24	2	0.03	3	0.04	33
Cbe City	14.5	1	0.07	1	0.07	0
Madurai City	10.93	3	0.27	0	0	-100
Trichy City	7.46	1	0.13	2	0.27	108
Salem City	8.53	0	0	1	0.12	-
Tin City	4.68	1	0.21	0	0	-100

Zones	Pop. (in lakshs)	Oct	Cr.Rate	Nov	Cr.Rate	% var
North Zone	165.54	23	0.14	19	0.11	-21
West Zone	177.49	34	0.19	29	0.16	-16
Central Zone	98.58	33	0.33	17	0.17	-48
South Zone	156.29	31	0.20	30	0.19	-5
Railways	-	0	-	0	-	-

Murder for gain 71%



- Sharp increase since 2005.
- 71% increase in Nov'09 over Oct'09

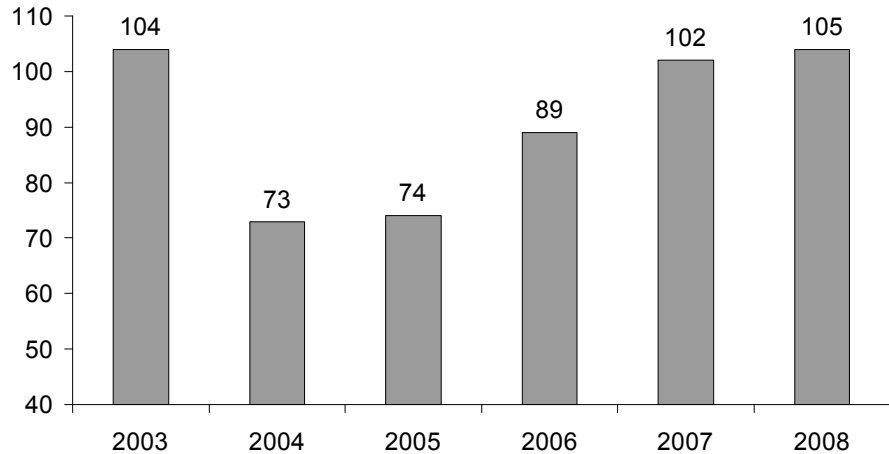
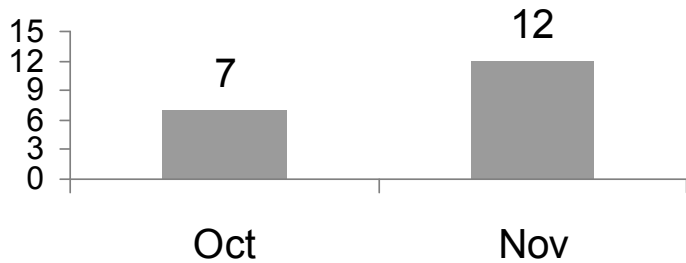

Cities	Pop. (in lakhs)	Oct	Cr.Rate	Nov	Cr.Rate	% Var
Chennai City	50.17	1	0.02	1	0.02	0
Chennai Suburban	72.24	0	0	0	0	-
Cbe City	14.5	1	0.07	0	0	-100
Madurai City	10.93	0	0	0	0	-
Trichy City	7.46	0	0	0	0	-
Salem City	8.53	0	0	1	0.12	-
Tin City	4.68	0	0	0	0	-

Zones	Pop. (in lakhs)	Sep	Cr.Rate	Nov	Cr.Rate	% var
North Zone	165.54	1	0.01	2	0.01	0
West Zone	177.49	2	0.01	3	0.02	100
Central Zone	98.58	1	0.01	2	0.02	100
South Zone	156.29	1	0.01	3	0.02	100
Railways	-	-	-	-	-	-

Dacoity 58%

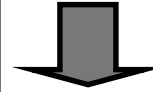

- Steady increase since '05 (except '07).
- 5 cases Nov'09; & 12 cases Oct'09

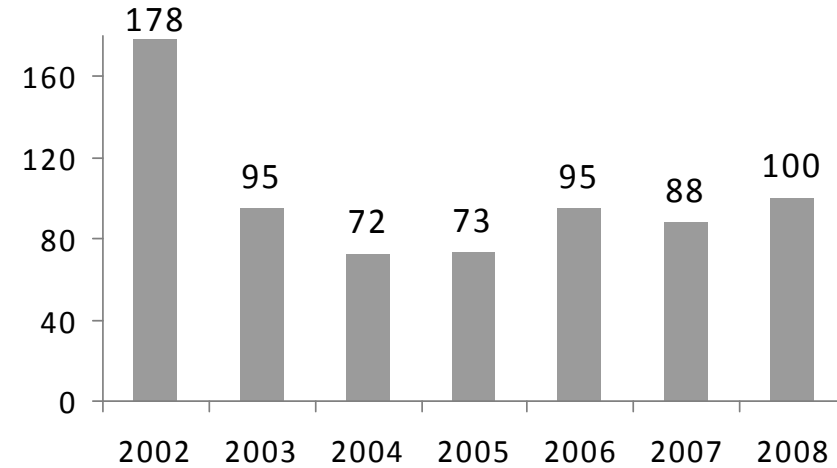
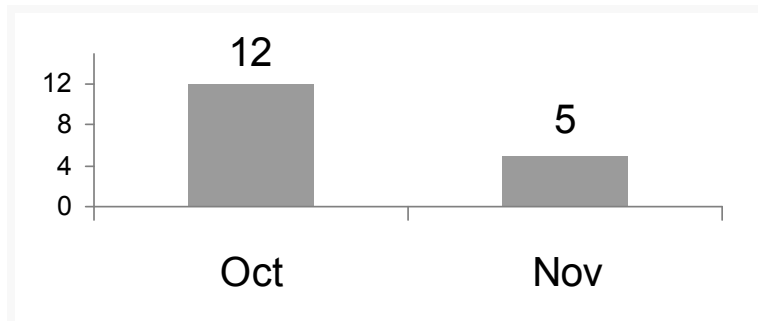

Cities	Pop. (in lakhs)	Oct	Cr.Rate	Nov	Cr.Rate	% var
Chennai City	50.17	0	0	0	0	0
Chennai Suburban	72.24	2	0.03	2	0.03	0
Cbe City	14.5	0	0	0	0	0
Madurai City	10.93	1	0.09	1	0.09	0
Trichy City	7.46	0	0	0	0	0
Salem City	8.53	0	0	0	0	0
Tin City	4.68	0	0	0	0	0

Zones	Pop. (in lakhs)	Oct	Cr.Rate	Nov	Cr.Rate	% var
North Zone	165.54	2	0.01	1	0.01	0
West Zone	177.49	3	0.02	0	0	-100
Central Zone	98.58	2	0.02	1	0.01	-50
South Zone	156.29	2	0.01	0	0	-100
Railways	-	0	-	-	-	-

Robbery 15%

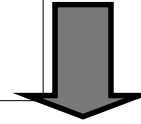

- Steady increase since '05
- 195 cases Nov'09; & 230 cases Oct'09

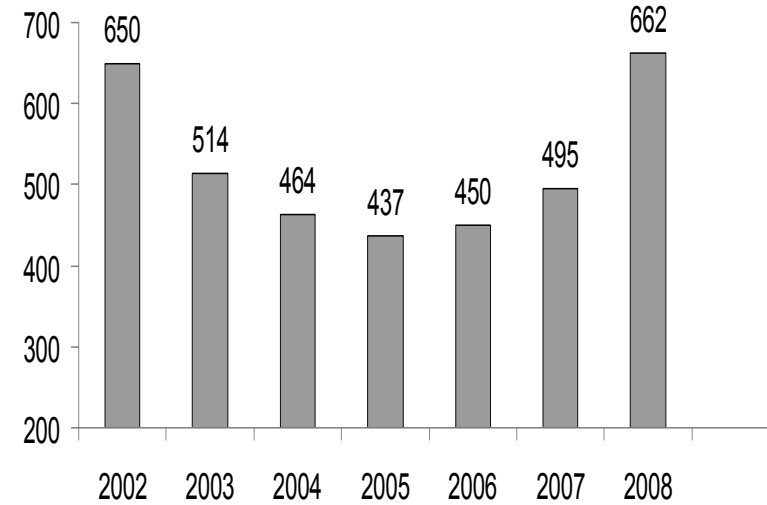
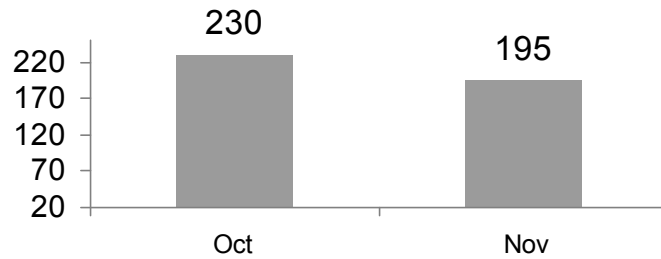

Cities	Pop. (in lakhs)	Oct	Cr.Rate	Nov	Cr.Rate	% var
Chennai City	50.17	18	0.36	20	0.40	11
Chennai Suburban	72.24	39	0.54	29	0.40	-26
Cbe City	14.50	9	0.62	10	0.69	11
Madurai City	10.93	13	1.19	10	0.91	-24
Trichy City	7.46	2	0.27	3	0.40	-48
Salem City	8.53	5	0.59	3	0.35	-41
Tin City	4.68	3	0.64	1	0.21	-67

Zones	Pop. (in lakhs)	Oct	Cr.Rate	Nov	Cr.Rate	% var
North Zone	165.54	17	0.10	12	0.07	-30
West Zone	177.49	25	0.14	27	0.15	-7
Central Zone	98.58	27	0.27	18	0.18	-33
South Zone	156.29	65	0.42	53	0.34	-19
Railways	-	7	-	9	-	-

Burglary 3%

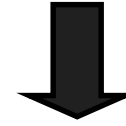

- Decline b/w '02 –'06; rise again since '07
- 342 cases Nov'09; 352 cases Oct'09

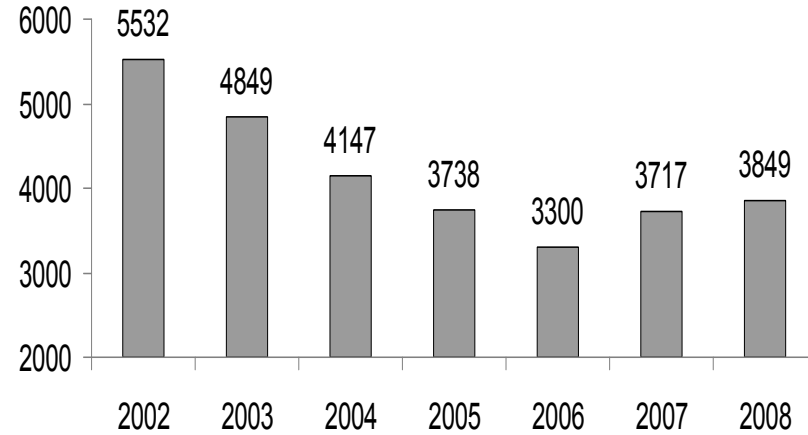
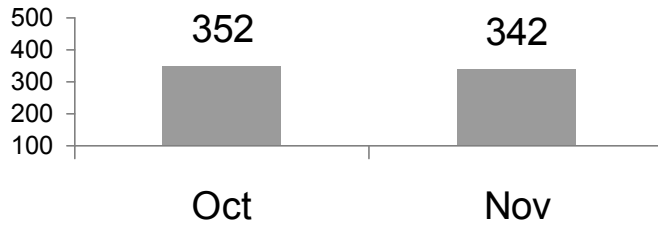

Cities	Pop. (in lakhs)	Oct	Cr.Rate	Nov	Cr.Rate	% var
Chennai City	50.17	21	0.42	36	0.72	71
Chennai Suburban	72.24	23	0.32	21	0.29	-9
Cbe City	14.5	24	1.66	17	1.17	-30
Madurai City	10.93	8	0.73	5	0.46	-37
Trichy City	7.46	5	0.67	5	0.67	0
Salem City	8.53	1	0.12	2	0.23	92
Tin City	4.68	4	0.85	1	0.21	-75

Zones	Pop. (in lakhs)	Oct	Cr.Rate	Nov	Cr.Rate	% var
North Zone	165.54	57	0.34	42	0.25	-26
West Zone	177.49	61	0.34	76	0.43	26
Central Zone	98.58	46	0.47	56	0.57	21
South Zone	156.29	102	0.65	81	0.52	-20
Railways	-	-	-	-	-	-

Un-located Murder & Property cases : up to Nov'09

24% of cases reported remain un-located

State Total	: 5108
State Average	: 128
Above the Average Dts	: 13
Below the Average Dts	: 27

HEAD	REP	UN L	UN L %
Murder	1545	74	5
MFG	113	19	17
Dacoity	92	19	21
Robbery	1056	302	29
Burglary	3937	1640	42
Theft	14413	3054	21
TOTAL	21156	5108	24

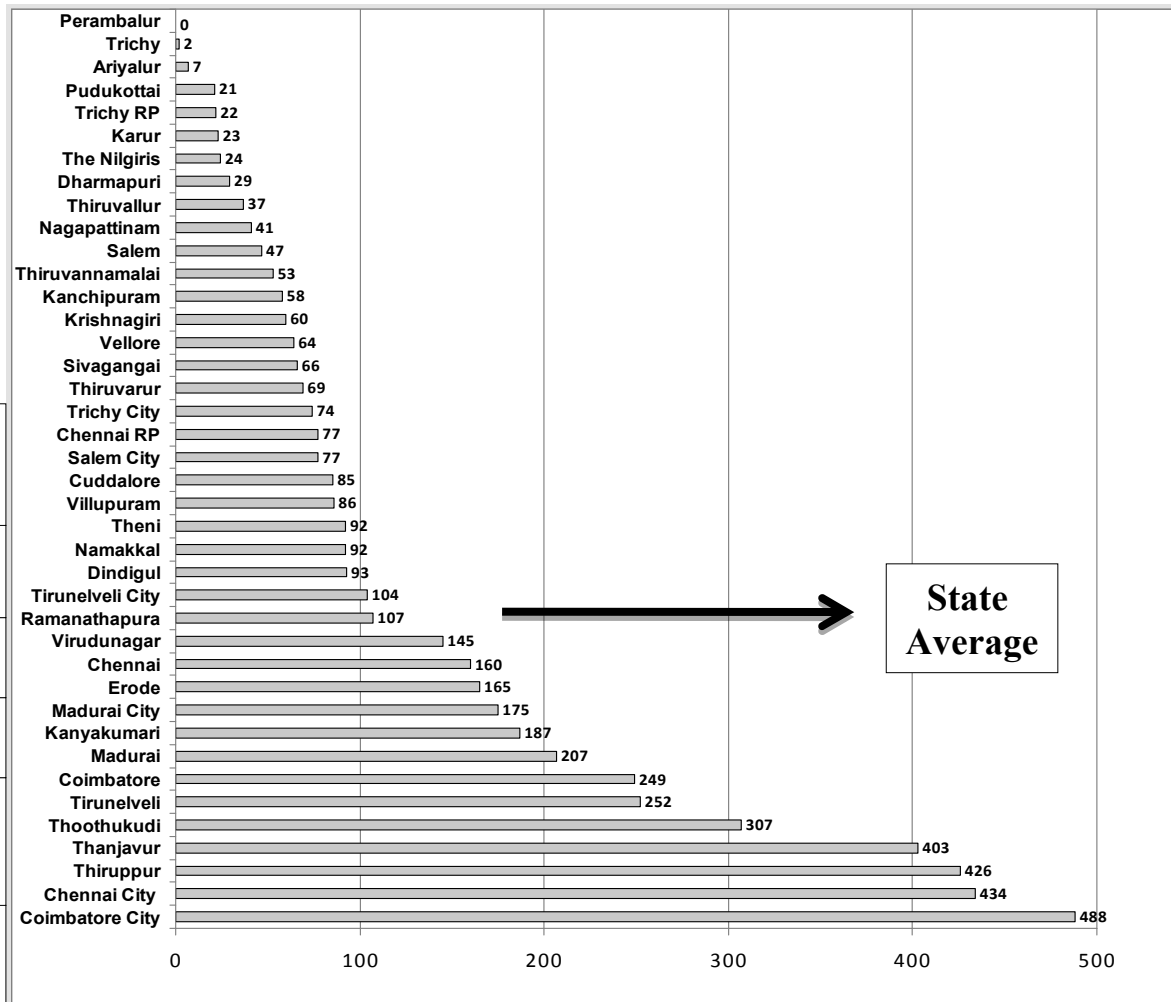

Un-located murder & property cases : up to Nov'09

Break-up (Zone-wise)

Murder	
• Total un-located	71
• North Zone	15
• West Zone	31
• Central Zone	9
• South Zone	16

Murder for Gain	
○ Total un-located	16
○ North Zone	3
○ West Zone	4
○ Central Zone	4
○ South Zone	5

Dacoity	
○ Total un-loaded	18
○ North Zone	1
○ West Zone	7
○ Central Zone	2
○ South Zone	8

Robbery	
○ Total un-located	247
○ North Zone	12
○ West Zone	53
○ Central Zone	48
○ South Zone	121
○ Railways	13

Burglary	
○ Total un-located	1253
○ North Zone	183
○ West Zone	379
○ Central Zone	183
○ South Zone	507
○ Railways	1

Theft	
○ Total un-located	1991
○ North Zone	169
○ West Zone	618
○ Central Zone	320
○ South Zone	799
○ Railway	85

Un-located murder & property cases : up to Nov'09 Break-up (City - Wise)

Murder		
•	Total un-located	3
•	Chennai Suburban	1
•	Salem City	2

Dacoity		
○	Total un-located	1
○	Chennai Suburban	1

Burglary		
○	Total un-located	387
○	Chennai City	129
○	Chennai Suburban	66
○	Coimbatore City	92
○	Madurai City	46
○	Trichy City	21
○	Salem City	12
○	Tirunelveli City	21

Murder for Gain		
○	Total un-located	3
○	Chennai Suburban	1
○	Coimbatore City	2

Robbery		
○	Total un-located	55
○	Chennai City	18
○	Chennai Suburban	8
○	Coimbatore City	2
○	Madurai City	9
○	Trichy City	3
○	Salem City	10
○	Tirunelveli City	5

Theft		
○	Total un-located	1063
○	Chennai City	287
○	Chennai Suburban	83
○	Coimbatore City	392
○	Madurai City	120
○	Trichy City	50
○	Salem City	53
○	Tirunelveli City	78

UI & PT cases : as on 30.11.09
Break-up (Zone / City -wise)

UI CASES			
City / Zone	IPC	SLL	TOTAL
Chennai City	6208	2038	8246
Chennai Sub	3258	1817	5075
Coimbatore City	1386	137	1523
Madurai City	1871	402	2273
Trichy City	539	449	988
Salem City	331	103	434
Tin City	445	105	550
North Zone	6939	24244	31183
West Zone	8860	5137	13997
Central Zone	12080	7178	19258
South Zone	15732	2902	18634
Railways	162	277	439
State Total	57811	44789	102600

PT CASES			
City / Zone	IPC	SLL	TOTAL
Chennai City	18979	4544	23523
Chennai Sub	8066	1264	9330
Coimbatore City	5297	610	5907
Madurai City	5572	1019	6591
Trichy City	1997	610	2607
Salem City	3184	779	3963
Tin City	1374	386	1760
North Zone	47085	20338	67423
West Zone	43334	7085	50419
Central Zone	39590	14876	54466
South Zone	62514	11548	74062
Railways	780	124	904
State Total	237772	63183	300955

UI & PT Grave cases : as on 30.11.09
Break-up (Zone / City -wise)

UI CASES (incl. LUI)

Chennai City	363
Chennai Sub	129
Coimbatore City	92
Madurai City	127
Trichy City	15
Salem City	38
Tin City	33
North Zone	210
West Zone	424
Central Zone	255
South Zone	716
Railways	44
State Total	2446

PT CASES

Chennai City	935
Chennai Sub	565
Coimbatore City	245
Madurai City	320
Trichy City	115
Salem City	148
Tin City	104
North Zone	1925
West Zone	2361
Central Zone	1345
South Zone	2828
Railways	92
State Total	10983

Property Lost/recovered: Oct & Nov'09 (Zone / City – Wise)

Oct			Nov		
L	R	%	L	R	%
5.7	2.7				
6	4	48	7.52	3.62	48

Rupees in Crores

State average : 48
 Above the Avg Zone : 6
 Below the Avg Zone : 6

City/Zone	Oct	Nov	Var
Cni City	63	69	10
Cni Sub	84	69	-18
Cbe City	31	17	-45
Mdu City	60	68	13
Tri City	37	68	84
Slm City	47	38	-19
Tin City	41	68	66
N.Zone	46	87	89
W.Zone	35	33	-6
C.Zone	42	44	5
S./Zone	43	28	-35
Railways	23	8	-65
Total	48	48	0

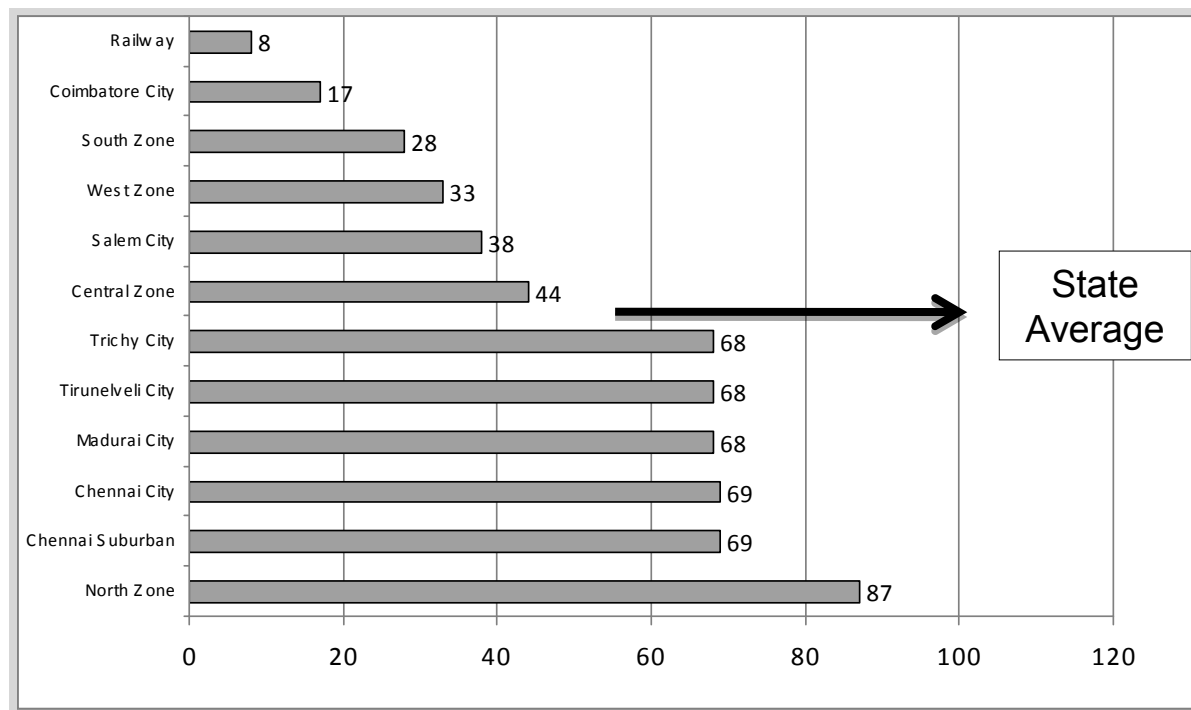

**Burglary City/ Zone Wise
Up to Nov – 2009**

City / Zone	Rep	Det	PL (Lakhs)	PR (Lakhs)	Un-located
Chennai City	379	250	201.95	92.17	129
Chennai Sub	279	213	80.35	52.59	66
Cbe City	181	89	101.70	45.77	92
Madurai City	81	35	46.57	21.55	46
Trichy City	51	30	11.69	6.11	21
Salem City	39	27	25.51	16.65	12
Tin City	47	26	14.97	8.41	21
North Zone	533	350	221.28	110.37	183
West Zone	763	384	412.76	150.37	379
Central Zone	468	285	189.36	89.08	183
South Zone	1113	606	474.72	201.93	507
Railways	3	2	0.12	0.12	1
State Total	3937	2297	1780.99	795.12	1640

**Theft City / Zone Wise
Up to Nov – 2009**

City / Zone	Rep	Det	PL (Lakhs)	PR (Lakhs)	Un-located
Chennai City	1604	1317	485.33	365.95	287
Chennai Sub	775	692	257.66	231.97	83
Coimbatore City	1059	667	241.87	143.25	392
Madurai City	476	356	154.50	129.73	120
Trichy City	465	415	154.38	139.79	50
Salem City	300	247	110.38	84.77	53
Tin City	264	186	41.09	30.28	78
North Zone	1813	1644	611.44	551.56	169
West Zone	2644	2026	905.10	700.44	618
Central Zone	1832	1512	390.14	311.22	320
South Zone	2923	2124	652.45	435.87	799
Railways	258	173	80.84	35.53	85
State Total	14413	11359	4085.18	3160.36	3054

**Detentions Oct & Nov'09
(Zone / City -wise)**

NSA

Act.14

B.L

City / Zone	Oct	Nov	Var	Oct	Nov	Var	Oct	Nov	Var
Chennai City	0	0	0	82	56	-32	2	1	-50
Chennai Sub	0	0	0	35	35	0	0	1	@
Cbe City	0	0	0	0	5	@	0	0	@
Madurai City	0	0	0	14	12	-14	0	0	@
Trichy City	0	0	0	3	7	133	0	0	@
Salem City	0	0	0	3	1	-67	2	0	-100
Tin City	0	0	0	7	4	-43	0	0	@
North Zone	0	0	0	19	10	-47	29	20	-31
West Zone	0	0	0	5	12	140	2	2	0
Central Zone	0	0	0	12	11	-8	10	19	90
South Zone	0	0	0	21	26	24	1	9	800
Railways	0	0	0	0	1	@	0	0	@
State Total	0	0	0	201	180	-10	46	52	13

**107, 109 & 110 Cr.PC
Oct & Nov'09 (Zone / City -wise)**

107 Cr.PC

109 Cr.PC

110 Cr.PC

City / Zone	Oct	Nov	Var	Oct	Nov	Var	Oct	Nov	Var
Chennai City	1	1	0	112	158	41	296	309	4
Chennai Sub	4	1	-75	45	17	-62	34	24	-29
Cbe City	0	0	@	120	147	23	72	88	22
Madurai City	0	0	@	238	278	17	23	41	78
Trichy City	2	0	-100	44	58	32	54	80	48
Salem City	1	0	-100	32	69	116	23	55	139
Tin City	0	3	@	39	44	13	21	13	-38
North Zone	8	22	175	275	236	-14	259	191	-26
West Zone	4	1	-75	639	641	0	145	168	16
Central Zone	11	2	-82	827	914	11	522	423	-19
South Zone	7	28	300	1109	889	-20	228	284	25
Railways	0	0	@	0	5	@	0	1	@
State Total	38	58	53	3480	3456	-1	1677	1677	0

NBW Execution Oct & Nov'09 (City / Zone - wise)

City / Zone	Oct				Nov				Var
	Total NBWs	Executed	Pending NBWs	% of Execution	Total NBWs	Executed	Pending NBWs	% of Execution	
Chennai City	1314	220	1094	17	1828	746	1082	41	141
Chennai Sub	309	87	222	28	301	58	243	19	-32
Cbe City	154	26	128	17	147	15	132	10	-41
Madurai City	454	116	338	26	484	164	320	34	31
Trichy City	176	16	160	9	192	25	167	13	44
Salem City	157	88	69	56	176	108	68	61	9
Tin City	161	13	148	8	181	49	132	27	238
North Zone	3563	1425	2138	40	3660	1693	1967	46	15
West Zone	2559	1514	1045	59	2828	1606	1222	57	-3
Central Zone	3445	843	2602	25	3263	850	2413	26	4
South Zone	5542	1180	4362	21	5936	1690	4246	29	38
Railways	26	4	22	15	22	5	17	23	53
State Total	17860	5532	12328	31	19018	7009	12009	37	19

NBW Execution - Nov'09

Less than 37% executed in

NBW	EXCTD	% EXCTD
19,018	7,009	12,009

State Average	: 37
Above the Avg Dts	: 20
Below the Avg Dts	: 20

Unit	% exctd
Thanjavur	9
Coimbatore City	10
Chennai / RP	11
Trichy City	13
Virudhunagar	14
Kanyakumari	15
Thiruvarur	16
Tirunelveli	16
Madurai	18
Nagapattinam	19
Chennai Suburban	19
Theni	21
Trichy	24
Ramanathapuram	25
Tirunelveli City	27
Karur	28
Thoothukudi	28
Thiruppur	32
Madurai City	34
Cuddalore	34

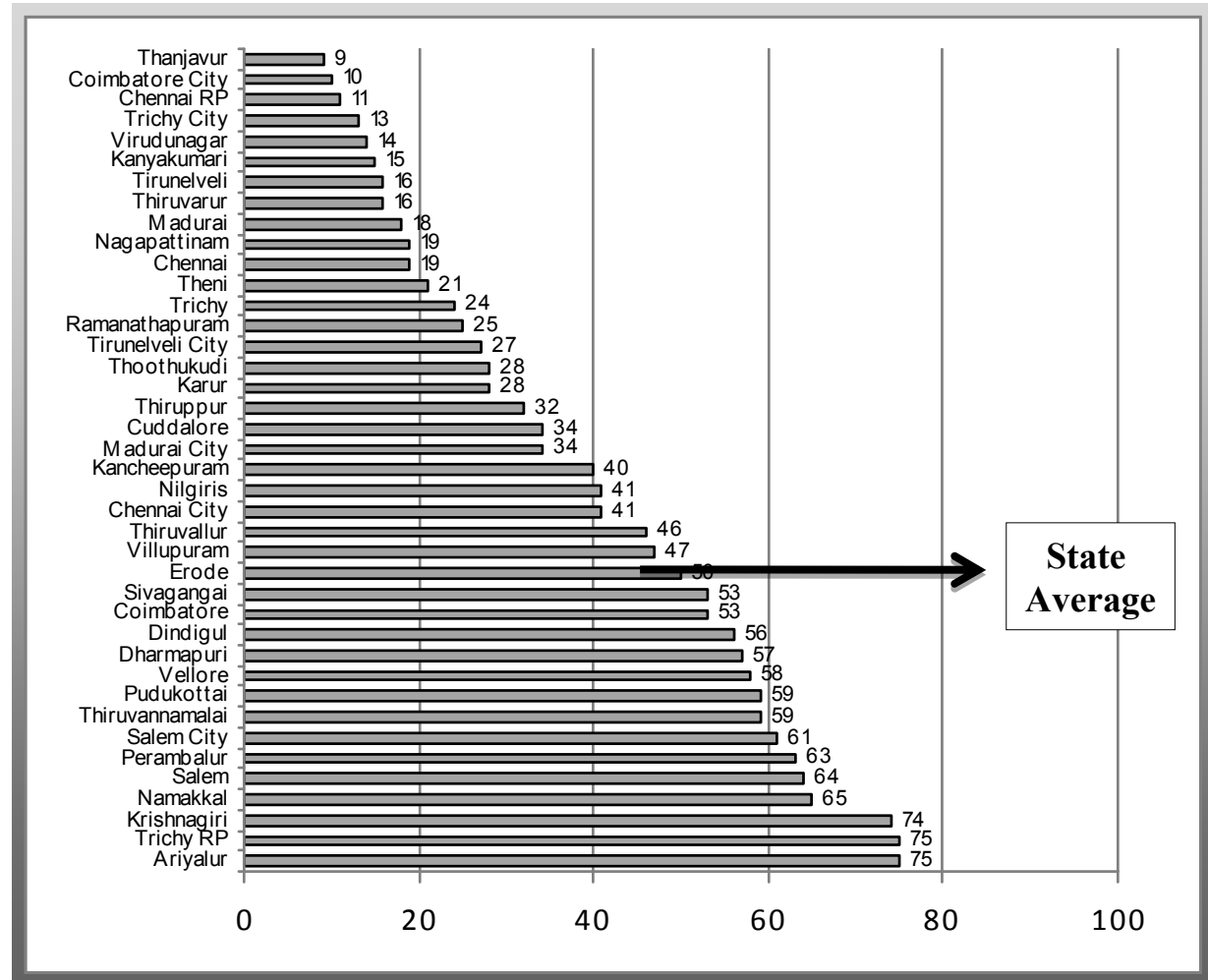

Counterfeit currency cases : up to Nov'09 (Zone / City – Wise)

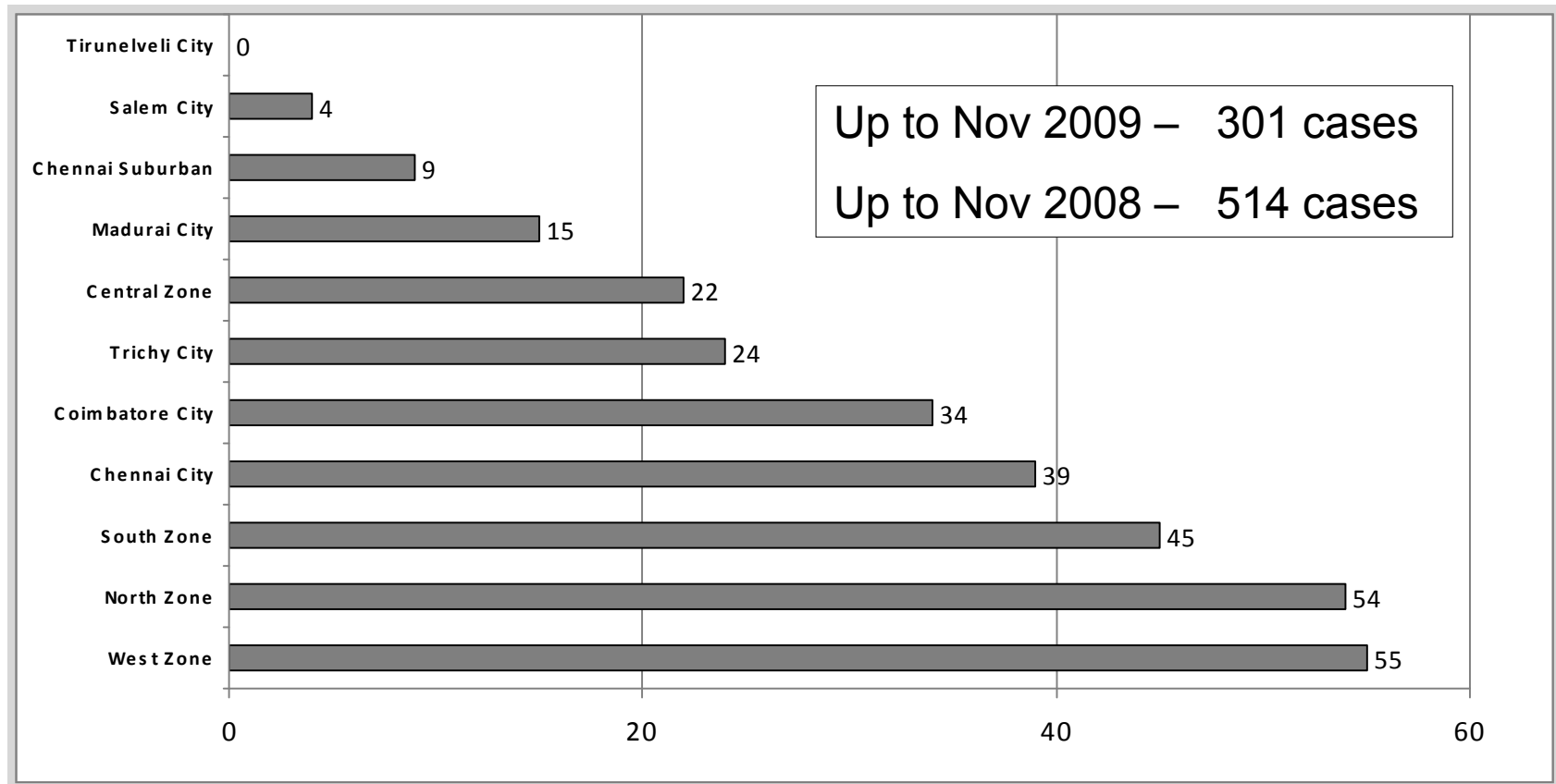

Crime against women Oct & Nov'09 (City – wise)

Rape

City/ Zone	Oct	Nov	Var
Chennai	2	6	200
Cni Suburb	2	4	100
Cbe City	0	1	@
Mdu City	0	0	0
Tri City	0	2	@
Slm City	2	2	0
Tin City	0	0	@

Dowry Death

City/ Zone	Oct	Nov	Var
Chennai	3	1	-67
Cni Suburb	0	0	0
Cbe City	0	1	@
Mdu City	1	0	-100
Tri City	0	0	0
Slm City	0	1	@
Tin City	0	1	@

Molestation

City/ Zone	Oct	Nov	Var
Chennai	2	4	100
Cni Suburb	6	3	-50
Cbe City	5	1	-80
Mdu City	0	0	0
Tri City	0	0	0
Slm City	0	2	@
Tin City	0	0	0

Sexual Harassment

City/ Zone	Oct	Nov	Var
Chennai	0	0	0
Cni Suburb	6	7	17
Cbe City	0	1	@
Mdu City	5	1	-80
Tri City	15	14	-7
Slm City	0	4	@
Tin City	0	0	0

Cruelty by hus, & his relatives

City/ Zone	Oct	Nov	Var
Chennai	16	8	-50
Cni Suburb	1	5	400
Cbe City	7	8	14
Mdu City	6	10	67
Tri City	2	5	150
Slm City	3	4	33
Tin City	2	0	-100

Kidnapping & Abduction

City/ Zone	Oct	Nov	Var
Chennai	1	1	0
Cni Suburb	0	1	@
Cbe City	2	0	-100
Mdu City	2	0	-100
Tri City	1	0	-100
Slm City	4	2	-50
Tin City	1	2	100

Crime against women Oct & Nov'09

(Zone – wise)

Rape

City/ Zone	Oct	Nov	Var
North	15	14	-7
West	14	10	-29
Central	4	2	-50
South	9	4	-56
Railways	0	0	0

Dowry Death

City/ Zone	Oct	Nov	Var
North	3	3	0
West	2	0	-100
Central	1	2	100
South	7	2	-71
Railways	0	0	0

Molestation

City/ Zone	Oct	Nov	Var
North	11	11	0
West	26	14	-46
Central	24	19	-21
South	26	19	-27
Railways	0	0	0

Sexual Harassment

City/ Zone	Oct	Nov	Var
North	5	3	-40
West	4	2	-50
Central	0	1	@
South	16	26	63
Railways	0	0	0

Cruelty by hus, & his relatives

City/ Zone	Oct	Nov	Var
North	19	12	-37
West	17	18	6
Central	8	14	75
South	30	53	77
Railways	0	0	0

Kidnapping & Abduction

City/ Zone	Oct	Nov	Var
North	19	17	-11
West	22	21	-5
Central	22	16	-27
South	19	33	74
Railways	0	0	0

Missing persons : Oct & Nov'09

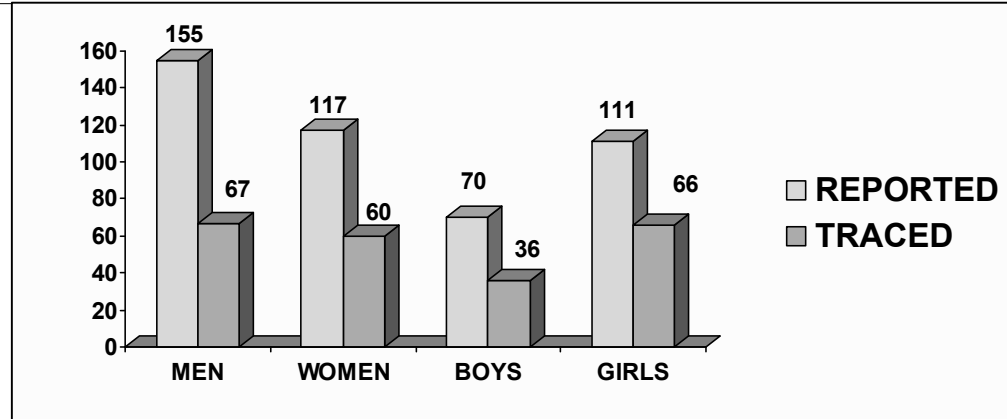

% Tracing	43	51	51	59
------------------	-----------	-----------	-----------	-----------

Particulars	Oct	Nov	% Var
Total Missing	442	453	2
Traced	211	229	9
Untraced	231	224	-3
% of Tracing	48	51	6

**Less than
51 % traced**

City / Zone	Missing	Traced	% Traced
Chennai Suburban	70	32	46
Madurai City	3	1	33
Salem City	11	4	36
Central Zone	23	10	43
South Zone	69	24	35

Tamil Nadu Finger Print Bureau

Search section

Total No. of daily arrest finger print slips received including from other States.	22996
Total No. of finger print slips traced with previous convictions.	2389
Percentage of trace	9.64%

Document section

1.No. of Civil cases received for furnishing opinion	100
a). From courts	- 83
(b) From Post office	- 7
(c) From Bank	- 3
(d) Returned cases	- 7
[2. No. of Police cases received for furnishing opinion	98
(a) From court	- 82
(b) Returned cases	- 16

Record section

Finger Print Slips with conviction memoranda Received for record	4625 FP SLIPS
No. of conviction memoranda sent to Police Stations through SDFP Bureaux	8766 C. Memos

Crime section

FACTS	
Total No. of Database of Finger print slips created (up to sept'09)	198127
Total No. of chance prints searched in FACTS	13827
Total No. of cases identified through FACTS SOC	17
No. of SOC visited by the staff of SDFP Bureau	4815
No. of cases in which chance prints developed	3112
No. of cases in which chance prints identified with criminals (Manually)	641
No. of UI cases	1282



FPs identified : accused not arrested

City/Zone	With Complete Address	With Incomplete address	Total
Chennai City	23	11	34
Chennai Sub Urban	19	3	22
Coimbatore City	4	3	7
Madurai City	3	3	6
Trichy City	7	0	7
Tirunelveli City	3	2	5
North Zone	12	9	21
West Zone	9	20	29
Central Zone	8	5	13
South Zone	8	9	17
Total	96	65	161

Crime rate
(City/Zone-wise up to Nov '08 & 09)

City / zones	Popln (in lakhs)	IPC Crimes (Up to Nov'08)	Crime rate	Popln (in lakhs)	IPC crimes (Up to Nov'09)	Crime rate	% of Var
Chennai city	45.16	10720	237	50.17	10125	202	-15
Chennai Sub	30.03	3016	100	72.24	6716	93	-7
Coimbatore city	14.50	3735	258	14.5	3938	272	5
Madurai city	10.93	2283	209	10.93	2749	252	20
Trichy city	7.46	3030	406	7.46	3281	440	8
Salem city	7.28	2100	288	8.53	2127	249	-14
Tin City	4.97	1453	292	4.68	1661	355	21
North zone	145.41	33246	229	165.54	32111	194	-15
West zone	142.37	38183	268	177.49	32726	184	-31
Central zone	107.95	24304	225	98.58	25626	260	15
South zone	147.46	39053	265	156.29	40599	260	-2
Railways	-	585	-	-	601	-	-
Total	663.52	161708	244	766.41	162260	212	-13

Online complaints Nov - 2009

City / Zones	<u>Online Complaints</u>			<u>Missing persons & Unidentified dead bodies</u>			
	No. of Complaints Received	Ack & forwarded to concerned DC/DSP	Action taken	No Action taken	Missing persons reported	Missing persons entered	Unidentified dead bodies entered
Chennai City	153	153	-	-	112	0	0
Chennai Suburban	23	23	-	-	70	10	1
Coimbatore City	22	22	-	-	13	4	0
Madurai City	2	1	1	-	3	0	0
Trichy City	2	2	-	-	9	0	0
Salem City	-	-	-	-	11	7	9
Tirunelveli City	1	1	-	-	9	0	0
North Zone	33	15	4	14	57	16	18
West Zone	40	24 (60%)	1(2%)	15 (38%)	74	21	28
Central Zone	21	11(52%)	9(43%)	1(5%)	23	13	37
South Zone	41	30(73%)	6(15%)	5(12%)	69	52	67
Total	338	282 (84%)	21(6%)	35(10%)	450	123	160

CRIME REVIEW (up to November- 2009)

SALIENT FEATURES

- 8.77% increase in Murder and Property Crimes compared to November 2008;
- Percentage of detection 76; Percentage of recovery 68
- Percentage of disposal of UI cases 35
- Rate of charge sheeting 52%; court disposal 9%; & conviction rate 62%

(Details in Table-1)

Crime Head	Cases Reported		% Variation
	(up to Nove. 09)	(up to Nove. 08)	
Murder	1545	1513	2.12
Murder for Gain	113	95	18.95
Dacoity	92	95	(-) 3.16
Robbery	1056	604	74.83
Burglary	3937	3473	13.36
Theft	14413	13670	5.44

(Details in Table-2, 2A& 3)

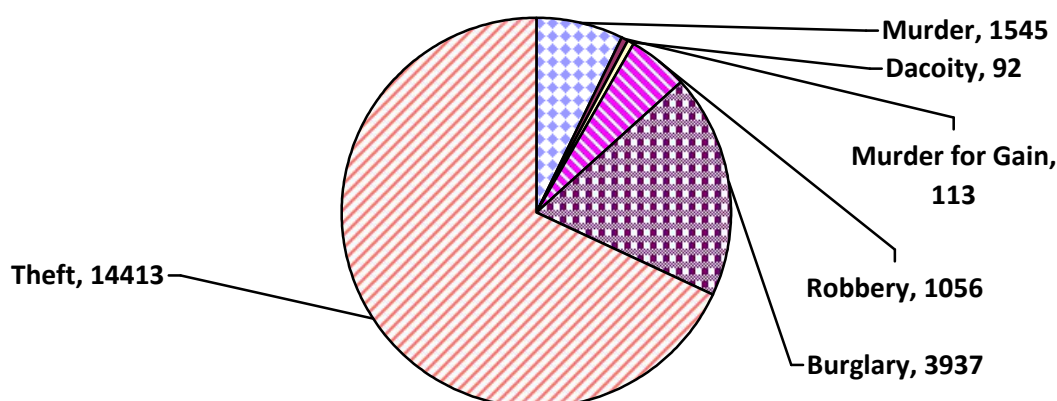

IPC cases

12737 IPC cases have reported during November-2009. The State average is 318 of which 17 districts are above the State average whereas 23 districts have registered cases below State average. Chennai City tops the list of cases registered.

(Details in Chart 1)

Violent offences

1657 violent crimes have been reported for November 2009. The state average of violent crimes registered is 41. 19 districts stand above the state average and 21 districts have recorded violent crimes below the state average. Salem District tops the list of cases registered.

(Details in Chart 2)

MURDER

1545 cases reported up to November 2009 as against 1513 cases in 2008, an increase of 2.12%. Of the 1545 cases reported, 1471 cases were detected, 65 cases are under investigation and 9 cases transferred. Of the 1471 cases detected 999 cases were charge sheeted, 12 cases ended in conviction, 14 cases ended in acquittal and 973 cases pending trial, 412 cases are yet to be charge sheeted and 60 cases are otherwise disposed off.

(Details in Table-1)

MURDER FOR GAIN

113 cases reported up to November 2009 as against 95 cases in 2008, an increase of 19%. Of the total 113 cases, 94 were detected and 17 cases under investigation and 2 cases otherwise disposed off. Of the 94 cases detected 54 cases have been charge sheeted, 1 case ended in acquittal and 53 cases pending trial. 40 cases are yet to be charge sheeted.

PROPERTY CASES

1638 property crimes have been reported for November 2009. The state average of property cases registered is 41. 14 districts stand above the state average and 26 districts have recorded property cases below the state average.

(Details in Chart 3)

DACOITY

92 cases reported up to November 2009 as against 95 cases in 2008, a decrease of 3.16%. Of the 92 cases reported, 73 cases were detected and 18 cases are under investigation and 1 case otherwise disposed off. Of the 73 cases detected, 40 cases have been charge sheeted, 2 cases ended in acquittal and 38 cases are pending trial. The remaining 33 cases yet to be charge sheeted.

ROBBERY

1056 Cases reported up to November 2009 as against 604 cases reported in the corresponding period of last year (2008), an increase of 75%. Of the 1056 cases reported, 754 cases were detected, 294 cases are under investigation, 1 case transferred and 7 cases were otherwise disposed off. Of the 754 cases detected, 554 cases were charge sheeted, Of which 13 cases ended in conviction, 3 cases ended in acquittal and 538 cases are pending trial. The remaining 200 cases are yet to be charge sheeted.

BURGLARY

3937 cases reported up to November 2009 as against 3473 cases in 2008, an increase of 13%. Of the 3937 cases reported 2297 cases were detected, 1518 cases are under investigation, 2 cases were transferred and 120 cases otherwise disposed off. Of the 2297 cases detected 1845 cases were charge sheeted, Of which 215 cases ended in conviction, 23 cases ended in acquittal and 1607 cases are pending trial. The remaining 452 cases are yet to be charge sheeted.

(Details in Table 4)

THEFT

14413 cases reported up to November 2009 as against 13670 cases in 2008, an increase of 5%. Out of 14413 cases reported, 11359 cases have been detected, 2617 cases are under investigation, 1 case transferred and 436 cases are otherwise disposed off. Of the 11359 cases detected 9554 cases were charge sheeted, while 1739 cases ended in conviction, 115 cases ended in acquittal and 7700 cases are pending trial. The remaining 1805 cases are yet to be charge sheeted.

(Details in Table 5)

ITP Act Cases

73 cases under Immoral Traffic Prevention act have been reported for November 2009. The state average of ITP crimes registered is 6. 5 districts have recorded more than the state average and 7 districts have recorded less than the state average.

(Details in Chart 4)

SLL Cases

43212 SLL cases have been reported for November 2009. The state average of SLL cases registered is 1080. 17 districts have recorded more than the state average and 23 districts have recorded less than the state average.

(Details in Chart 5)

Review of Crimes Against Women

Crimes u/r IPC & DPA

Cases Reported		% Variation
(up to Nov' 09)	(up to Nov' 08)	
4478	5156	13

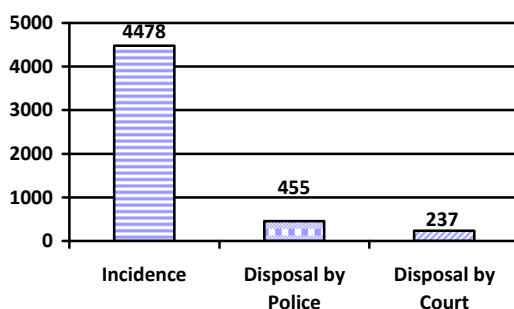

Total Incidence

4478 cases of Crimes against Women have been reported under different heads (Rape, Kidnapping and Abduction, Dowry Deaths, Cruelty by Husband and his relatives, Molestation and Dowry Prohibition Act) up to November 2009 as against 5156 cases of the corresponding period of 2008, a decrease of 13%. (Details in Table-6)

Disposal by Police

Investigation was completed in 455 cases of crimes against women in different heads out of which 345 cases were charge sheeted and the remaining cases were disposed off otherwise by the Police. A total of 2668 cases are under investigation at the end of November 2009.

(Details in Table-7)

Disposal by Court

10666 cases of Crime against Women were pending trial at the beginning of November 2009. 237 cases were disposed off by the Courts of which 42 cases ended in conviction and 195 cases ended in acquittal. The remaining 10429 cases are pending trial at the end of November 2009.

(Details in Table-8)

Sexual Harassment – Enforcement

Total Incidence

822 cases booked up to November 2009 as against 870 in November 2008, a decrease by 6%.

Disposal by police

Investigation was completed in 82 cases of Sexual Harassment and charge sheets were laid in 76 cases and 6 cases were otherwise disposed off. 184 cases are pending for investigation at the end of November 2009.

Court Disposal

1,649 cases of Sexual Harassment were pending trial in Court at the beginning of November 2009. 45 cases were disposed off during November 2009 in which 20 cases ended in conviction and 25 cases ended in acquittal. The remaining 1,604 cases are pending trial at the end of November 2009.

Head War Review.

Crime Head	Cases Reported		% Variation
	(up to Nov' 09)	(up to Nov' 08)	
Rape	560	531	5
Molestation	1153	1561	(-) 26
Kidnapping & Abduction	1060	1067	(-) 1
Dowry Death	179	194	(-) 8
Cruelty by Husband & his Relatives	1336	1554	(-) 14
Importation of Girls	0	0	0
Dowry Prohibition Act	190	249	(-) 24

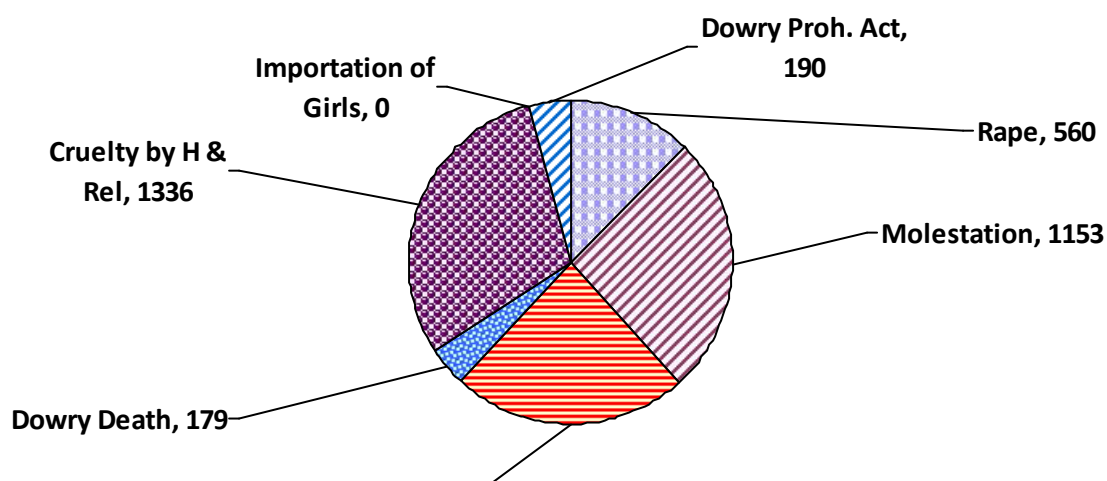

Rape

560 cases registered up to November 2009 as against 561 of November 2008. An increase of 5%.

Molestation

1153 cases reported up to November, 2009 as against 1561 of November 2008. A decrease of 26%.

Kidnapping and Abduction:

1060 cases reported up to November 2009 as against 1067 cases in November 2008 showing a decrease by 1%.

Dowry Death:

179 cases reported up to November 2009 as against 194 in November 2008. A decrease of 8%.

Cruelty by Husband and his Relatives:

1336 cases reported up to November 2009, as against 1554 in October 2008. A decrease of 14%.

Importation of Girls:

No case reported in November 2009 and so also for the corresponding period of 2008.

Dowry Prohibition Act:

190 cases reported up to November 2009 as against 249 in November 2008. A decrease of 29%.

Analytical report on Missing persons

Incidence during the month

(Details in Table-9 & 10)

- ★ 453 persons including 181 children (70 boys and 111 girls) concerned in 450 cases were reported missing.
- ★ 227 missing persons including 102 children (36 boys and 66 girls) were traced. (Traced 50.11%).
- ★ 79 missing children (34 boys and 45 girls) remain untraced.

Total incidence up to the month

(Details in Table-11)

- ★ 4401 persons were reported missing during 2009 including 729 boys and 1129 girls.
- ★ 2959 persons have been traced including 537 boys and 883 girls (67.23%).
- ★ 1442 persons remained untraced, which includes 192 boys and 246 girls.

Previous Years

(Details in Table-12)

- ★ 241 persons concerned in 235 cases of previous years (2004 to 2009), including 103 children were traced during November 2009.
- ★ 4006 persons concerned in 3980 cases of the years 2003 to 2009, including 1000 children (537 boys and 463 girls) remained untraced as on 01.12.2009.

General:

Percentage of traced was 50.11, an increase of 2.78 % compared to October 2009 (47.33%).

(Details in Table-12A)

Missing Persons Upto November 09

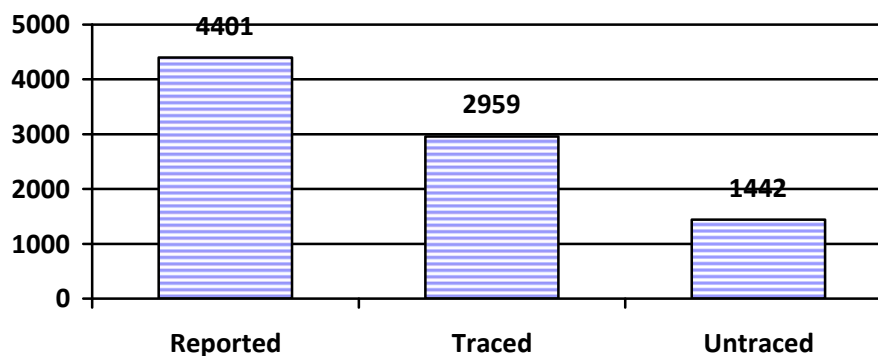

SUMMARY OF CCIS DATA ENTRY

Total FIR's registered since 1996 is **109.19 lakhs**.

Total FIR's computerized till date is **108.31 lakhs**.

Data entry of Form I data:

Greater Chennai	:	96.86%
North Zone	:	99.87%
West Zone	:	99.58%
Central Zone	:	99.80%
South Zone	:	99.99%
Railways	:	98.70%

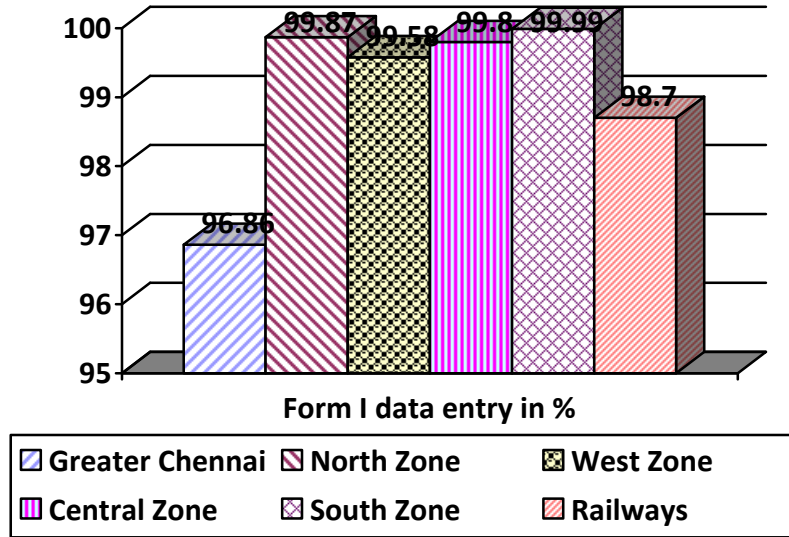

Status of all Districts:

Total Districts/ Cities - 45.

100% Form I entry has been achieved in 32 districts.

13 Districts / Cities are in the range of 90.91% – 99.92% viz.:-

(Details in Chart 6)

Chennai Sub-Urban 90.91%	Flower Bazaar 92.70%
Coimbatore 97.20%	Railway Trichy 97.27%
Pulianthoppu 97.49%	Nagapattinam 98.97%
Thiruvannamalai 99.62%	Anna Nagar 99.62%
Cuddalore 99.68%	Thiruvarur 99.80%
Theni 99.81%	Vellore 99.87%
Triplicane 99.92%	

Below Average districts:

Chennai Sub-Urban (90.91%)

Flower Bazaar (92.70%)

Pulianthoppu (97.49%)

Coimbatore (97.20%)

Nagapattinam (98.97%)

Railway Trichy (97.27%)

(Details in Table-13 to 16)

Work done in November-2009

Zone : Form I to VII entry

South Zone : 26674

North Zone : 20296

Central Zone : 18792

Greater Chennai : 18736

West Zone : 17376

Railways : 1576

ZONE WISE FORM - I – VII ENTERED FROM JUNE-09 TO NOVEMBER-2009							
S.No	ZONE	JUNE-09	JULY-09	AUG-09	SEP - 09	OCT-09	NOV-09
1	GREATER CHENNAI	17822	21030	20821	18555	19768	18736
2	NORTH ZONE	20581	19834	17843	17714	20309	20296
3	WEST ZONE	20118	25205	16090	23172	20177	17376
4	CENTRAL ZONE	19695	18068	16555	17214	20028	18792
5	SOUTH ZONE	27326	28996	30829	30765	28131	26674
6	RAILWAYS	2100	1530	1600	515	650	1576
	TOTAL	107642	114663	103738	107935	109063	103450

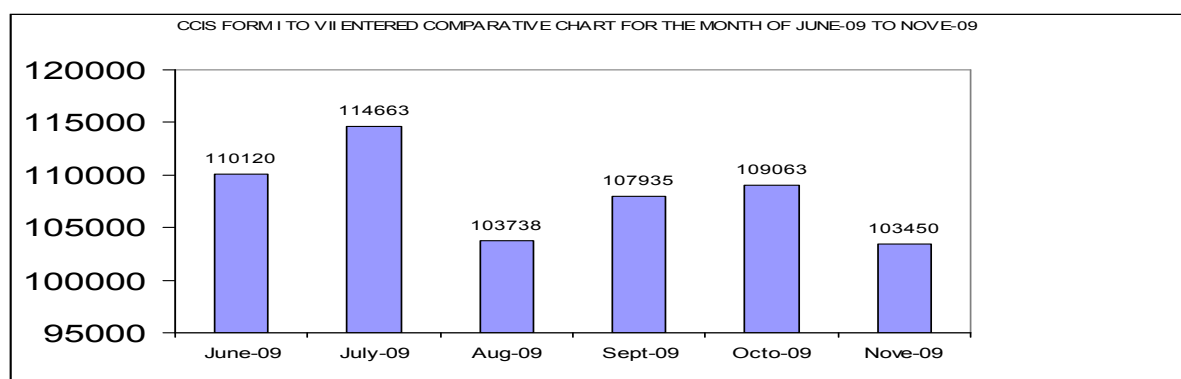

- The state performance in Form I - VII entry during November-2009 is 1,03,450. The data entry has increased by 5% as compared to previous month's data entry (1,09,063).

- **Greater Chennai** has shown a **decrease of 5%** in Form I-VII data-entry over the previous month. During November –2009, this zone has entered 18,736 Form I – VII whereas it was 19,768 forms during the month of October-2009.
- **North Zone** has shown a marginal **decrease of 0.06%** in Form- I-VII data-entry as compared to last month. During November-2009 this zone has entered 20,296 Form I-VII, whereas it was 20,309 during the month of October-2009.
- **West Zone** has shown a **decrease of 14%** in Form I-VII data-entry over the month of October-2009. During November -2009 this Zone has entered 17,376 Form I-VII whereas it was 20,177 during the month of October-2009.
- **Central Zone** has shown a **decrease of 6%** in Form I-VII data-entry during the month of November-2009 (18,792) as compared to October-2009 (20,028).
- **South Zone** has shown a **decrease of 5%** in Form I-VII data-entry, when compared with last month. During November –2009, this zone has entered 26,674 Form I - VII whereas it was 28,131 during the month of October-2009.
- **Railway Zone** (1576) has shown an **increase of 142%** in Form I-VII data entry when compared with October-2009 (650).

Review of Form II to VII

Generation of various reports for investigation and statistical purpose is the main objective of the CCIS project. This can be achieved only if all the forms are fed promptly and accurately.

- From January-1996 to November –2009, **70,94,908** (21.66%) Form II to VII have been entered in the state as against **3,27,57,885** forms to be entered.
- **Ramnad** stands first in the Performance Index. It has entered 3,52,176 (**1.69 PI**) Form II to VII and **Coimbatore City** stands second with 4,32,296 (**0.61 PI**) followed by **The Nilgiris** with 2,58,265 (**0.49 PI**), **Trichy City** with 2,40,529 (**0.31 PI**) and **Sivagangai** with 2,14,167 (**0.24 PI**) Forms.
- **Railway Chennai** stands last in performance Index (**0.04 PI**). The data-entry done by Railway Chennai is 56,513 forms.
- **South Zone** has shown an excellent performance by entering 23,53,452 (Form II – VII) from Jan.1996 to November-2009 and stands first in the State followed by **West Zone** 18,00,463, **Greater Chennai** 11,51,774, **Central Zone** 10,91,283, **North Zone** 5,11,209 and **Railways** 1,86,727.
- During the month of November -2009, a total of 51,996 Form II to VII were entered in the state. The Form II-VII data entry has increased by **1%** when compared with previous month's data-entry (51,422).
- **Greater Chennai** stands first by entering 14,121 Form II to VII followed by **Central Zone** 11,152, **South Zone** 10,265, **North Zone** 8,278, **West Zone** 6,854, and **Railways** 1,326.

CIPA

Phase I

Registration Module:

Madurai and Salem Cities have made 99% data-entry in the Registration module (FIR data entry) followed by Tirunelveli City 95%, Coimbatore City 87%, Trichy City 75%, and Chennai City 63%.

Investigation Module:

Chennai City has entered less than 5% of records in Investigation module whereas Coimbatore City has entered 86426 records (75%) in the Investigation module, followed by Salem City 73208 (53%), Madurai City 80332 (45%), Tirunelveli City 14741 (29%), Trichy City 6464 (9%) and Chennai City 7820 (2 %).

Prosecution Module:

Data entry in Prosecution module is less than 5% in Trichy and Chennai Cities. Coimbatore City has entered 14817 records (38%) in the Prosecution module, followed by Salem City 8441 (18%), Madurai City 5794 (10%), and Tirunelveli City 1367 (8%). Trichy City has entered 447 records (2%) in the Prosecution module whereas Chennai City has entered 210 records (0.1%).

CIPA DATA ENTRY STATUS REPORT

City	No. of FIR Registered from October-2007 to November-2009	Data entered from October-2007 to November-2009					
		Registration		Investigation		Prosecution	
		Nos.	%	Nos.	%	Nos.	%
Chennai	152762	96723	63	7820	2	210	0.1
Madurai	59021	58691	99	80332	45	5794	10
Tirunelveli	16938	16162	95	14741	29	1367	8
Trichy	24771	18618	75	6464	9	447	2
Coimbatore	38565	33434	87	86426	75	14817	38
Salem	46334	46008	99	73208	53	8441	18

CIPA DATA ENTRY STATUS

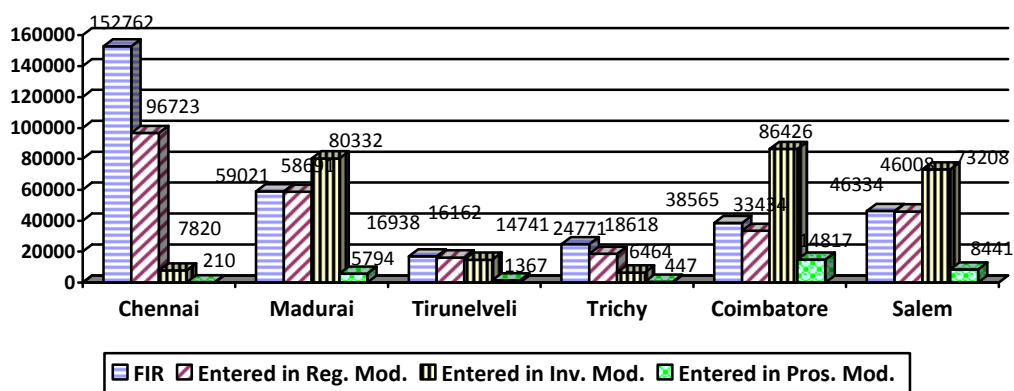

Road Accidents

4723 Road accidents were reported during November, 2009, there is a decrease of 10.7% as against 5288 cases in October 2009. Fatal accidents were also decreased by **16%**. **1033** persons were killed in **956** fatal accidents during this month whereas **1253** persons in **1143** fatal accidents had died in October 2009.

Nature of Accidents

Sl.No.	Type	Accidents	Victims
1	Fatal	956	1033
2	Grievous Injury	328	472
3	Minor Injury	3142	5118
4	Non Injury	297	--
TOTAL		4723	6623

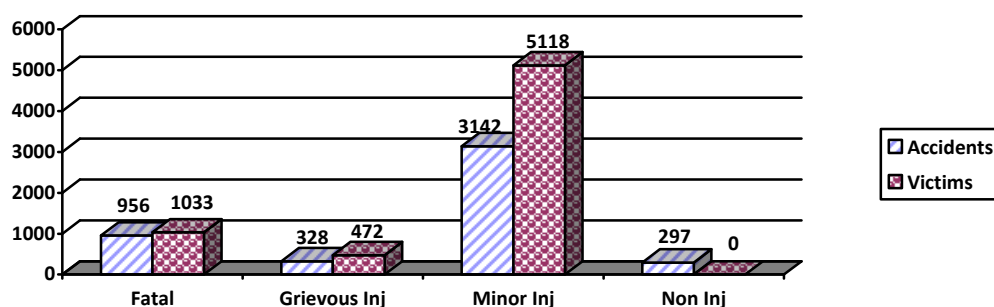

Number of Accidents by Type of Vehicles

Sl.No.	Vehicles	Accidents	Victims
1	Govt. Bus	423	695
2	Private Bus	293	441
3	Goods carriage	790	1028
4	L.M.Vehicles	1274	2020
5	2 Wheeler/3 Wheeler	1603	2025
6	Other slow Vehicles	340	414
TOTAL		4723	6623

Number of Accidents by classification of Roads

Sl.No.	Type of Roads	Accidents	Victims
1	National High Ways	1666	2421
2	State High Ways	1440	2108
3	Other Dist.Roads	1142	1406
4	Village Roads	475	688
TOTAL		4723	6623

Usefulness of Dog Squad in the Districts / Cities

Crime Work

The Dog Squad received 113 calls and all calls were attended to. Tirunelveli and Thoothukudi District had utilized the Services of the Dog Squad in 4 and 2 cases respectively and found useful 1 case.

Explosives & Other Work

The Dog Squad received 454 calls and all calls were attended to.

(Details in Table 17)

Table - 1

A COMPARATIVE STATEMENT OF MURDER AND PROPERTY CRIMES UP TO NOVEMBER 2009 & 2008

S.No.	HEAD OF OFFENCES	Nov-09	FOR THE YEAR - 2009						Nov-08	FOR THE YEAR - 2008						PERCENTAGE OF VARIATION
			UP TO NOVEMBER - 2009							UP TO NOVEMBER - 2008						
		REP	REP	UI	UN / OTHERS	PT	CON	ACQ	REP	REP	UI	UN / OTHERS	PT	CON	ACQ	
1	MURDER	106	1545	477	69	973	12	14	99	1513	542	78	859	19	15	2.12
2	MURDER FOR GAIN	12	113	57	2	53	0	1	5	95	46	0	48	0	1	18.95
3	DACOITY	5	92	51	1	38	0	2	8	95	50	2	43	0	0	-3.16
4	ROBBERY	109	1056	494	8	538	13	3	68	604	217	4	365	10	8	74.83
5	BURGLARY	342	3937	1970	122	1607	215	23	301	3473	1624	108	1468	250	23	13.36
6	THEFT	1170	14413	4422	437	7700	2239	115	1282	13670	3364	203	7934	2048	121	5.44
TOTAL		1744	21156	7471	639	10909	2479	158	1763	19450	5843	395	10717	2327	168	8.77
% OF DETECTION		76%						81%								
PROPERTY LOST		Rs.73.52crores						Rs.57.16crores								
PROPERTY RECOVERED		Rs.49.93crores						Rs.41.56crores								
% OF RECOVERY		68%						73%								

Table - 2

INCIDENCE AND DETECTION OF MURDER AND PROPERTY CRIMES - UP TO NOVEMBER - 2009

S. No.	Districts	MURDER		MURDER FOR GAIN		DACOITY		ROBBERY		BURGLARY		THEFT		TOTAL		%DET
		REP	DET	REP	DET	REP	DET	REP	DET	REP	DET	REP	DET	REP	DET	
1	Chennai City	81	81	11	11	7	7	78	60	379	250	1604	1317	2160	1726	80
2	Chennai Suburban	60	59	7	6	6	5	69	61	279	213	775	692	1196	1036	87
3	Coimbatore City	18	18	4	2	2	2	26	24	181	89	1059	667	1290	802	62
4	Madurai City	35	35	0	0	6	6	34	25	81	35	476	356	632	457	72
5	Trichy City	15	15	0	0	1	1	7	4	51	30	465	415	539	465	86
6	Salem City	17	15	1	1	0	0	27	17	39	27	300	247	384	307	80
7	Tirunelveli City	11	11	1	1	0	0	12	7	47	26	264	186	335	231	69
8	Kanchipuram	61	57	6	5	1	0	5	4	98	55	310	302	481	423	88
9	Thiruvallur	31	29	2	2	1	1	8	8	66	46	135	120	243	206	85
10	Villupuram	62	59	3	2	6	6	21	16	100	67	371	327	563	477	85
11	Cuddalore	45	43	0	0	0	0	12	11	92	63	409	356	558	473	85
12	Vellore	71	69	4	4	2	2	14	10	106	76	418	390	615	551	90
13	Thiruvannamalai	38	36	1	0	0	0	5	4	71	43	170	149	285	232	81
North Zone Total		308	293	16	13	10	9	65	53	533	350	1813	1644	2745	2362	86
14	Salem	39	36	2	2	2	2	19	17	67	41	202	186	331	284	86
15	Namakkal	27	24	5	4	5	5	17	15	63	29	308	256	425	333	78
16	Dharmapuri	32	31	1	1	0	0	7	7	30	21	155	136	225	196	87
17	Krishnagiri	56	50	4	4	3	1	15	15	71	43	218	194	367	307	84
18	Coimbatore	40	31	3	2	8	7	46	31	156	65	450	318	703	454	65
19	Thiruppur	49	42	8	7	6	3	59	37	225	105	830	557	1177	751	64
20	Erode	40	38	7	6	5	4	18	8	117	57	425	334	612	447	73
21	The Nilgiris	13	13	1	1	0	0	4	2	34	23	56	45	108	84	78
West Zone Total		296	265	31	27	29	22	185	132	763	384	2644	2026	3948	2856	72
22	Trichy	34	34	4	4	3	3	2	1	36	36	178	177	257	255	99
23	Karur	22	21	4	4	1	1	7	7	22	17	194	177	250	227	91
24	Pudukottai	36	36	0	0	0	0	4	4	51	35	147	142	238	217	91
25	Perambalur	12	12	0	0	0	0	2	2	15	15	80	80	109	109	100
26	Ariyalur	32	32	4	3	2	2	8	8	29	24	86	85	161	154	96
27	Thanjavur	59	57	4	3	4	3	54	18	201	84	778	532	1100	697	63
28	Nagapattinam	50	45	4	2	2	1	20	14	58	45	252	238	386	345	89
29	Thiruvarur	25	24	0	0	0	0	8	3	56	29	117	81	206	137	67
Central Zone Total		270	261	20	16	12	10	105	57	468	285	1832	1512	2707	2141	79
30	Madurai	60	56	5	5	2	1	74	39	111	61	327	210	579	372	64
31	Virudunagar	43	41	4	2	1	1	26	21	134	70	320	248	528	383	73
32	Dindigul	64	59	3	1	2	0	37	30	63	34	303	255	472	379	80
33	Theni	34	33	0	0	0	0	23	21	79	39	185	136	321	229	71
34	Ramanathapuram	28	28	1	1	2	2	19	15	85	42	205	145	340	233	69
35	Sivagangai	32	30	2	2	4	1	9	6	76	41	216	193	339	273	81
36	Tirunelveli	86	85	2	1	4	2	90	46	209	122	481	364	872	620	71
37	Thoothukudi	52	51	2	2	2	2	27	22	182	81	500	300	765	458	60
38	Kanyakumari	34	34	3	3	2	2	109	93	174	116	386	273	708	521	74
South Zone Total		433	417	22	17	19	11	414	293	1113	606	2923	2124	4924	3468	70
39	Chennai RP	1	1	0	0	0	0	25	16	3	2	181	114	210	133	63
40	Trichy RP	0	0	0	0	0	0	9	5	0	0	77	59	86	64	74
R.P Total		1	1	0	0	0	0	34	21	3	2	258	173	296	197	67
STATE TOTAL		1545	1471	113	94	92	73	1056	754	3937	2297	14413	11359	21156	16048	76

Table - 3

INCIDENCE AND DETECTION OF MURDER AND PROPERTY CRIMES -NOVEMBER - 2009

S. No.	Districts	MURDER		MURDER FOR GAIN		DACOITY		ROBBERY		BURGLARY		THEFT		TOTAL		% DET
		REP	DET	REP	DET	REP	DET	REP	DET	REP	DET	REP	DET	REP	DET	
1	Chennai City	4	4	1	1	0	0	2	1	36	17	89	68	132	91	69
2	Chennai Suburban	3	3	0	0	2	1	10	5	21	10	60	40	96	59	61
3	Coimbatore City	1	1	0	0	0	0	3	2	17	2	90	38	111	43	39
4	Madurai City	0	0	0	0	1	1	3	2	5	0	31	19	40	22	55
5	Trichy City	2	2	0	0	0	0	0	0	5	1	36	30	43	33	77
6	Salem City	1	0	1	1	0	0	3	0	2	2	24	10	31	13	42
7	Tirunelveli City	0	0	0	0	0	0	0	0	1	0	14	13	15	13	87
8	Kanchipuram	2	2	1	1	0	0	0	0	12	10	50	44	65	57	88
9	Thiruvallur	2	1	0	0	0	0	0	0	4	2	15	12	21	15	71
10	Villupuram	6	6	0	0	1	1	2	1	6	3	52	47	67	58	87
11	Cuddalore	1	1	0	0	0	0	0	0	6	4	25	22	32	27	84
12	Vellore	5	5	0	0	0	0	1	0	9	2	42	40	57	47	82
13	Thiruvannamalai	3	3	1	0	0	0	0	0	5	0	11	10	20	13	65
North Zone		19	18	2	1	1	1	3	1	42	21	195	175	262	217	83
14	Salem	5	5	1	1	0	0	2	1	6	2	14	11	28	20	71
15	Namakkal	0	0	1	0	0	0	0	0	5	3	21	16	27	19	70
16	Dharmapuri	2	2	0	0	0	0	0	0	2	1	7	5	11	8	73
17	Krishnagiri	9	7	0	0	0	0	0	0	14	7	17	14	40	28	70
18	Coimbatore	1	0	0	0	0	0	7	5	14	4	47	27	69	36	52
19	Thiruppur	6	3	0	0	0	0	10	3	24	6	47	23	87	35	40
20	Erode	4	4	1	1	0	0	4	0	8	5	58	43	75	53	71
21	The Nilgiris	2	2	0	0	0	0	1	1	3	2	6	4	12	9	75
West Zone		29	23	3	2	0	0	24	10	76	30	217	143	349	208	60
22	Trichy	2	2	0	0	0	0	1	0	1	1	25	25	29	28	97
23	Karur	3	3	0	0	0	0	0	0	1	1	15	14	19	18	95
24	Pudukottai	2	2	0	0	0	0	0	0	6	2	12	12	20	16	80
25	Perambalur	1	1	0	0	0	0	0	0	1	1	14	14	16	16	100
26	Ariyalur	1	1	1	1	0	0	0	0	6	1	5	4	13	7	54
27	Thanjavur	2	2	1	1	1	0	11	1	30	4	64	28	109	36	33
28	Nagapattinam	5	4	0	0	0	0	1	1	6	4	18	17	30	26	87
29	Thiruvarur	1	1	0	0	0	0	0	0	5	2	24	21	30	24	80
Central Zone		17	16	2	2	1	0	13	2	56	16	177	135	266	171	64
30	Madurai	7	6	1	1	0	0	12	2	6	2	29	19	55	30	55
31	Virudunagar	3	3	1	1	0	0	3	1	10	0	32	18	49	23	47
32	Dindigul	3	2	1	0	0	0	2	1	3	0	32	26	41	29	71
33	Theni	1	1	0	0	0	0	4	4	9	5	15	9	29	19	66
34	Ramanathapuram	4	4	0	0	0	0	1	1	9	3	11	7	25	15	60
35	Sivagangai	1	0	0	0	0	0	1	0	8	2	25	15	35	17	49
36	Tirunelveli	7	7	0	0	0	0	4	1	13	6	36	23	60	37	62
37	Thoothukudi	2	2	0	0	0	0	4	1	14	2	13	8	33	13	39
38	Kanyakumari	2	2	0	0	0	0	8	6	9	1	28	24	47	33	70
South Zone		30	27	3	2	0	0	39	17	81	21	221	149	374	216	58
39	Chennai RP	0	0	0	0	0	0	8	3	0	0	13	3	21	6	29
40	Trichy RP	0	0	0	0	0	0	1	0	0	0	3	1	4	1	25
RP Total		0	0	0	0	0	0	9	3	0	0	16	4	25	7	28
STATE TOTAL		106	94	12	9	5	3	109	43	342	120	1170	824	1744	1093	63

Table – 3A

Crime Head-wise Analysis in Octo & Nove' 09

Particulars	Octo'09	Cr. Rate	Nove'09	Cr. Rate	%Var
Total IPC cases	1880	2.45	1744	2.28	-7
Murder	140	0.18	106	0.14	-22
Murder for gain	7	0.01	12	0.02	100
Dacoity	12	0.02	5	0.01	-50
Robbery*	230	0.30	195	0.25	-17
Burglary	352	0.46	342	0.45	-2
Theft	1139	1.49	1084	1.41	-5
Total SLL cases	47212	61.60	43212	56.38	-8

* Robbery includes snatching as directed in co-ordination meeting for October. 2009

Chart – 1

City / District-wise No. of IPC cases Registered during November-2009

State Total	:	12737
State Average	:	318
Above the Average	:	17 Districts
Below the Average	:	23 Districts
Chennai city tops the list	:	719 cases.

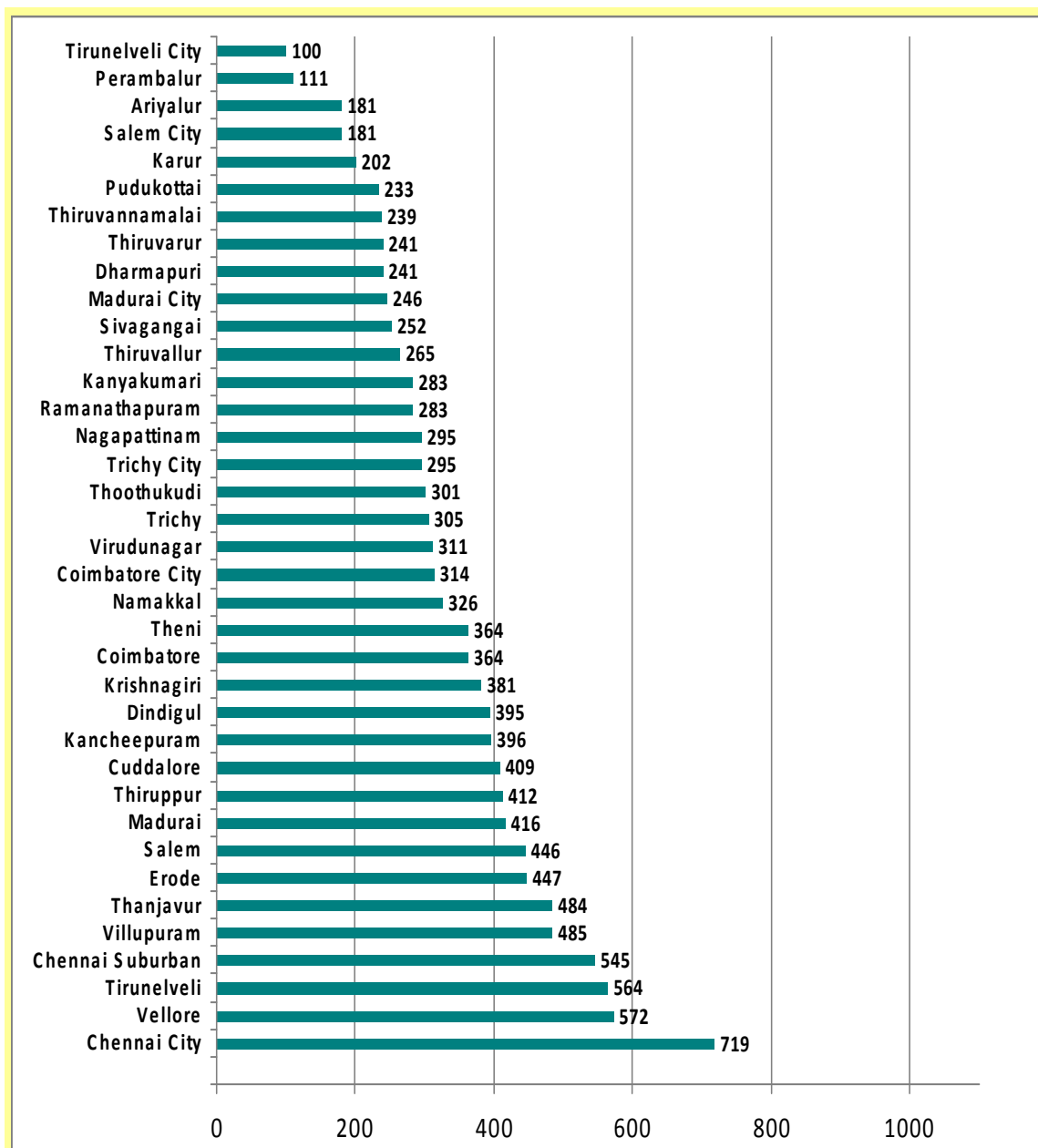

Chart - 2

Violent Offences – November 2009

State Total : 1657
State Average : 41
Above Average Districts : 19
Below Average Districts : 21
Salem tops the list.

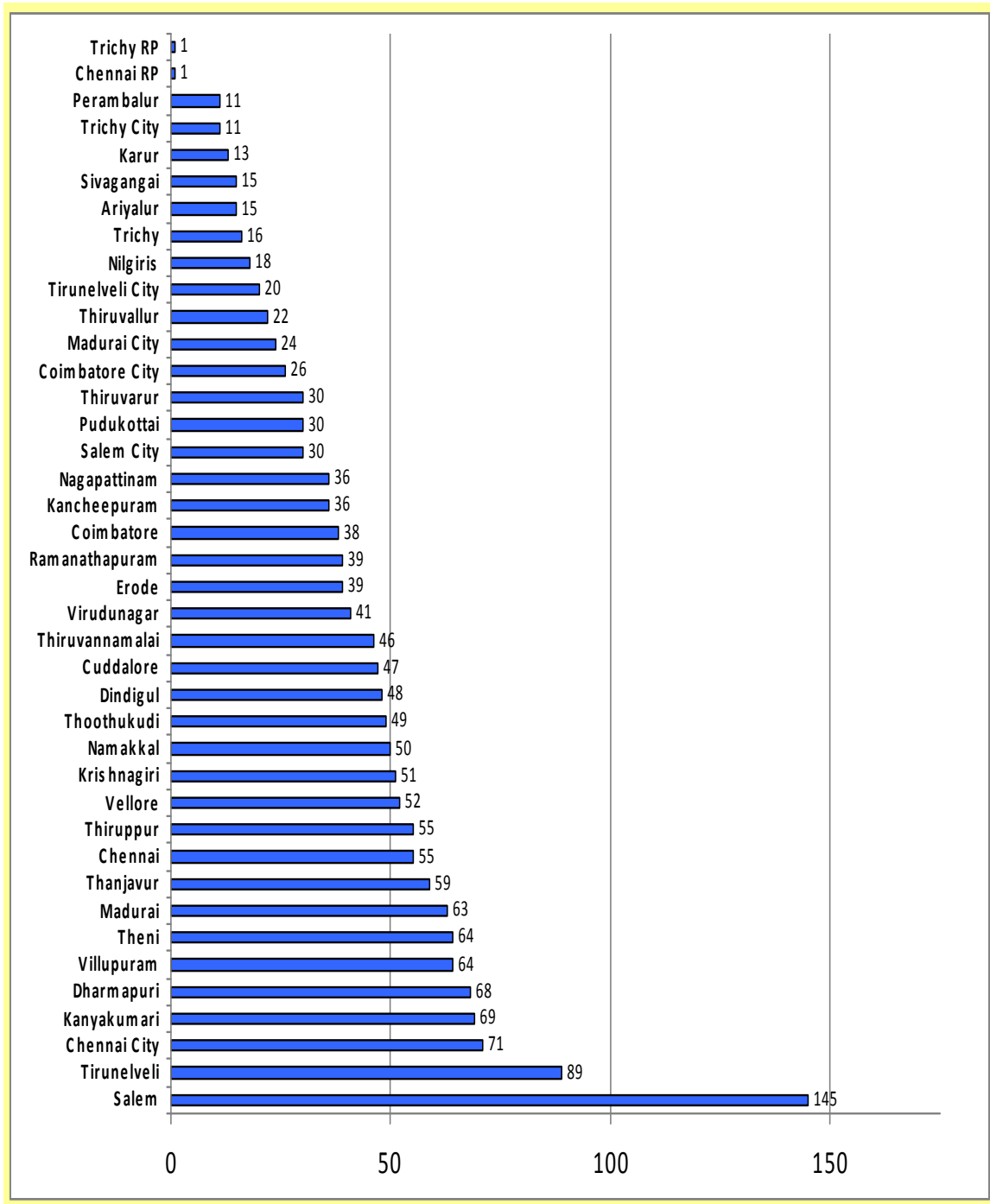

Chart - 3

Property Crimes – November 2009

State Total	:	1638
State Average	:	41
Above Average Districts	:	14
Below Average Districts	:	26

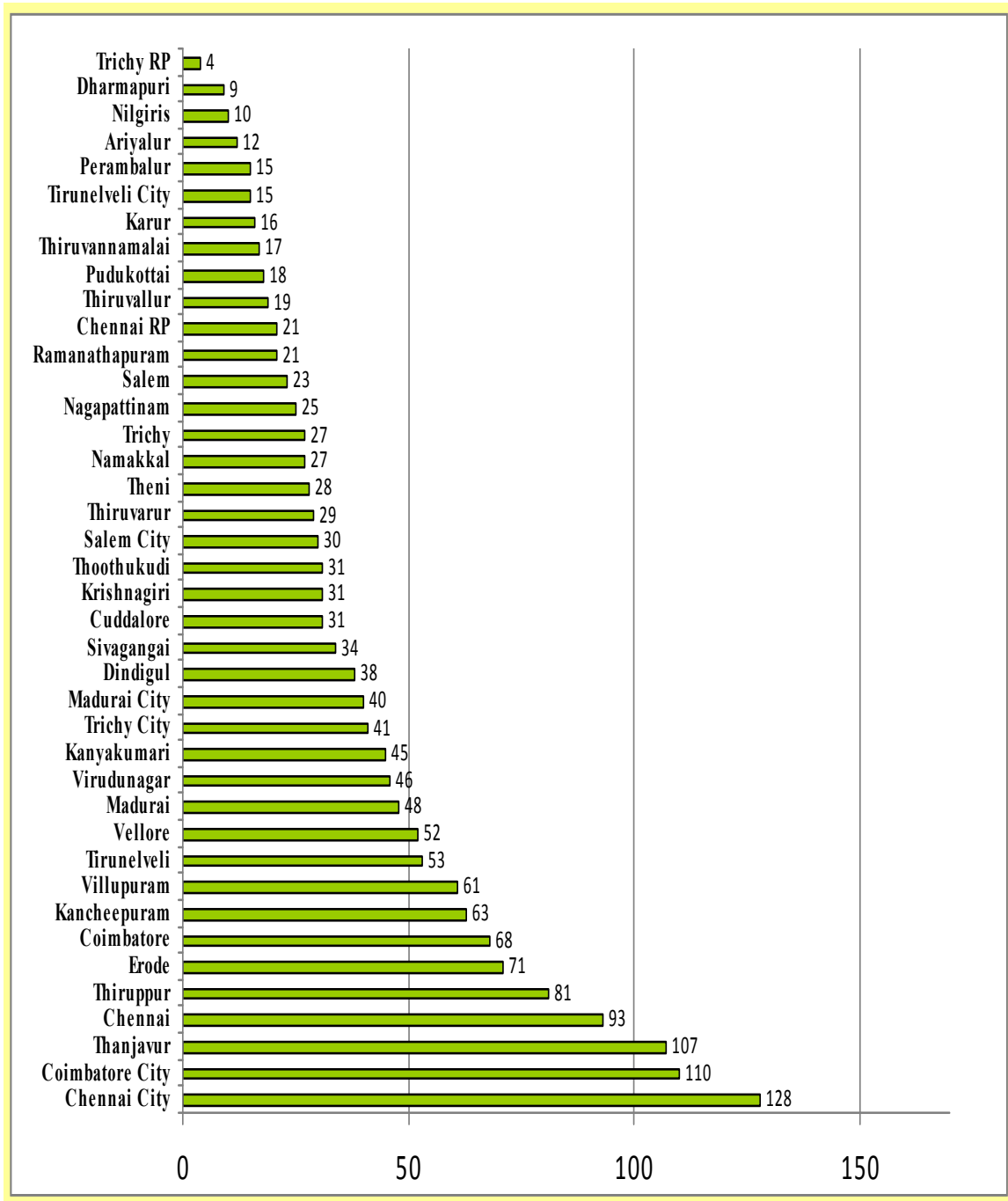

Table 4
Burglary Cases – Up to November 2009

City / Zone	REP	DET	PL (Lakhs)	PR(Lakhs)	Un-located
Chennai City	379	250	201.95	92.17	129
Chennai Sub	279	213	80.35	52.59	66
Cbe City	181	89	101.70	45.77	92
Madurai City	81	35	46.57	21.55	46
Trichy City	51	30	11.69	6.11	21
Salem City	39	27	25.51	16.65	12
Tin City	47	26	14.97	8.41	21
North Zone	533	350	221.28	110.37	183
West Zone	763	384	412.76	150.37	379
Central Zone	468	285	189.36	89.08	183
South Zone	1113	606	474.72	201.93	507
Railways	3	2	0.12	0.12	1
State Total	3937	2297	1780.99	795.12	1640

Table – 5

Theft Cases – Up to November 2009

City / Zone	Rep	Det	PL (Lakhs)	PR (Lakhs)	Unlocated
Chennai City	1604	1317	485.33	365.95	287
Chennai Sub	775	692	257.66	231.97	83
Cbe City	1059	667	241.87	143.25	392
Madurai City	476	356	154.50	129.73	120
Trichy City	465	415	154.38	139.79	50
Salem City	300	247	110.38	84.77	53
Tin City	264	186	41.09	30.28	78
North Zone	1813	1644	611.44	551.56	169
West Zone	2644	2026	905.10	700.44	618
Central Zone	1832	1512	390.14	311.22	320
South Zone	2923	2124	652.45	435.87	799
Railways	258	173	80.84	35.53	85
State Total	14413	11359	4085.18	3160.36	3054

- All property figures in lakhs

Chart - 4

ITP Act cases – November 2009

State Total : 73
City/Zone Average : 6
Above Average City / Zone : 5
Below Average City / Zone : 7

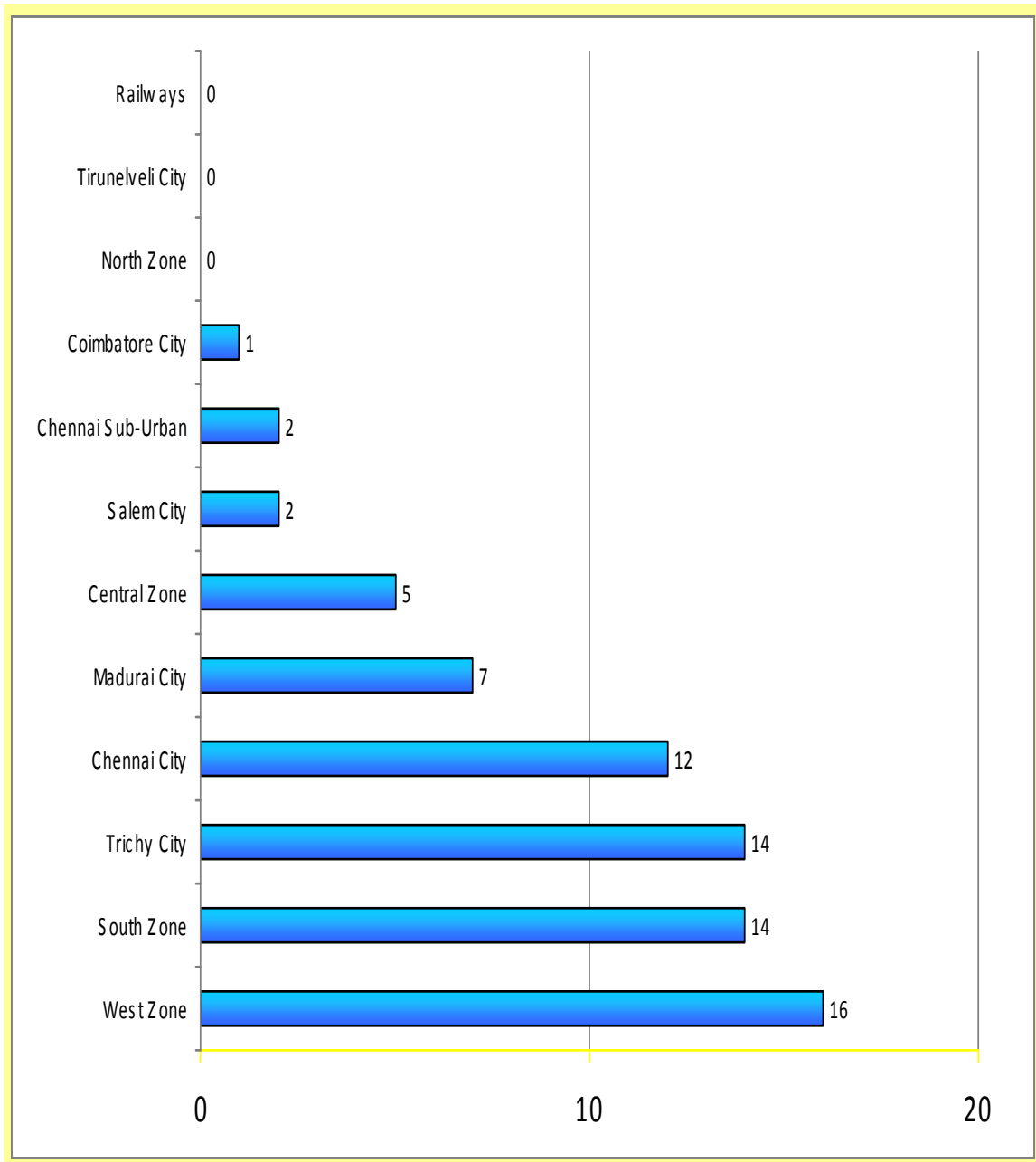

Chart – 5

SLL Cases – November 2009

State Total : 43212
State Average : 1080
Above the Average : 17 Districts
Below the Average : 23 Districts

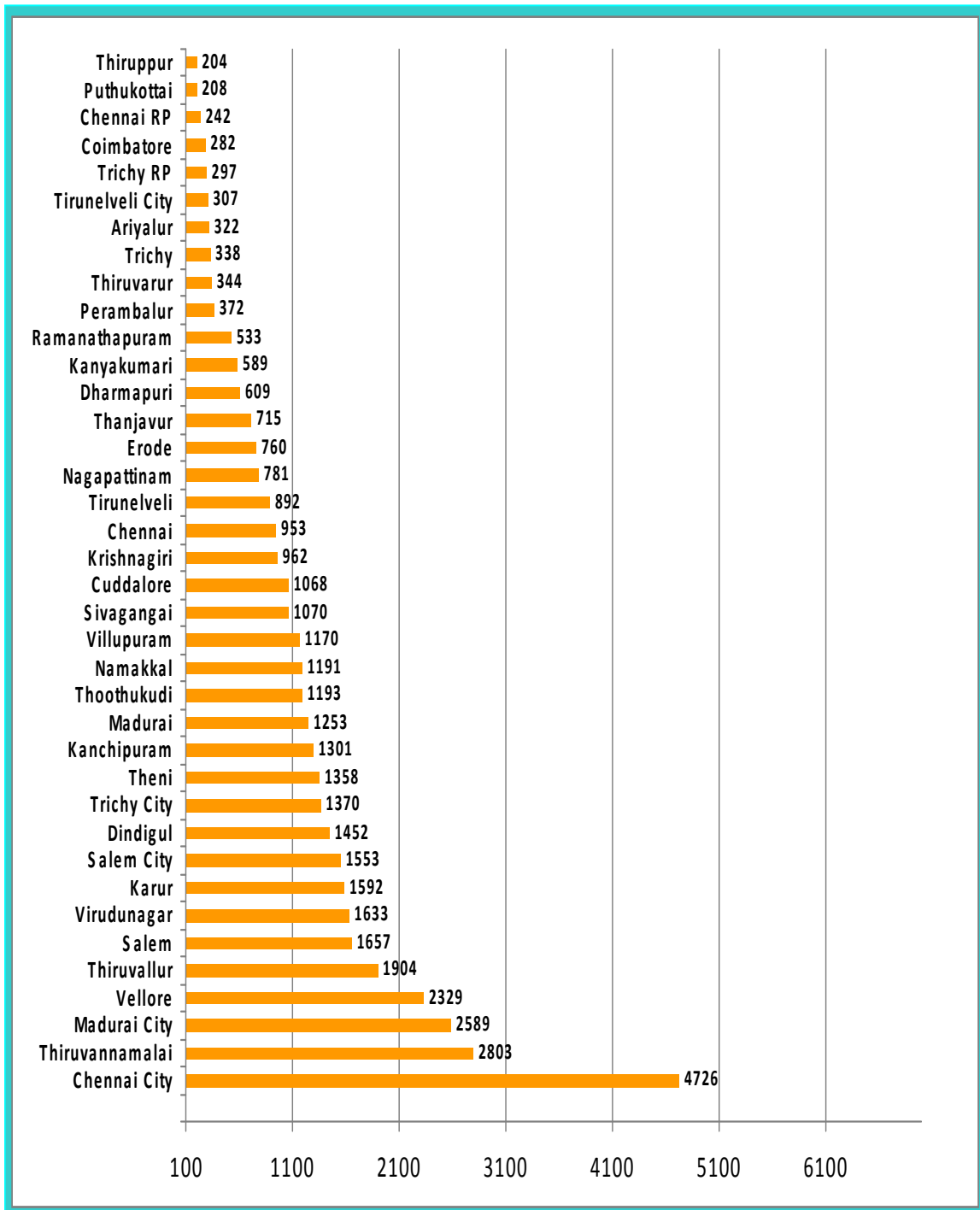

Table - 6
CRIME AGAINST WOMEN - REPORTED UP TO NOVEMBER 2009

S. No.	DISTRICT/CITIES	RAPE	MOLESTATION	KIDNAPING & ABDUCTION	DOWRY DEATHS	CRUELTY BY HUSBAND AND HIS RELATIVES	IMPORTATION OF GIRLS	DOWRY PROHIBITION ACT	TOTAL
1	CHENNAI CITY	33	39	32	19	137	0	13	273
2	CHENNAI SUB-URBAN	44	46	18	18	52	0	5	183
3	COIMBATORE CITY	9	20	9	3	41	0	0	82
4	MADURAI CITY	3	7	9	5	60	0	0	84
5	TRICHY CITY	5	10	15	0	22	0	0	52
6	SALEM CITY	20	11	18	2	38	0	1	90
7	TIRUNELVELI CITY	4	5	24	1	6	0	12	52
8	KANCHIPURAM	27	11	11	10	21	0	4	84
9	THIRUVALLUR	10	15	14	6	24	0	1	70
10	VILLUPURAM	66	69	64	9	29	0	30	267
11	CUDDALORE	20	32	34	13	34	0	0	133
12	VELLORE	16	20	38	9	30	0	38	151
13	THIRUVANNAMALAI	11	17	18	3	27	0	11	87
	NORTH ZONE TOTAL	150	164	179	50	165	0	84	792
14	SALEM	30	80	76	3	48	0	2	239
15	NAMAKKAL	14	35	27	1	14	0	10	101
16	DHARMAPURI	7	54	30	5	31	0	0	127
17	KRISHNAGIRI	15	29	27	1	21	0	0	93
18	COIMBATORE	7	37	22	4	56	0	0	126
19	THIRUPPUR	12	42	41	3	42	0	0	140
20	ERODE	12	28	35	0	12	0	14	101
21	THE NILGIRIS	2	11	4	0	4	0	5	26
	WEST ZONE TOTAL	99	316	262	17	228	0	31	953
22	TRICHY	9	23	16	6	25	0	0	79
23	KARUR	6	12	8	2	14	0	0	42
24	PUDUKOTTAI	4	20	19	3	18	0	0	64
25	PERAMBALUR	10	12	11	4	2	0	2	41
26	ARIYALUR	20	35	13	3	7	0	2	80
27	THANJAVUR	5	59	35	7	14	0	12	132
28	NAGAPATTINAM	7	35	31	5	20	0	0	98
29	THIRUVARUR	1	20	14	0	8	0	9	52
	CENTRAL ZONE TOTAL	62	216	147	30	108	0	25	588
30	MADURAI	17	71	39	8	76	0	0	211
31	VIRUDHUNAGAR	15	29	36	3	65	0	0	148
32	DINDIGUL	8	34	58	1	71	0	1	173
33	THENI	8	41	32	6	60	0	0	147
34	RAMANATHAPURAM	9	20	46	1	23	0	12	111
35	SIVAGANGAI	5	11	22	0	25	0	5	68
36	TIRUNELVELI	40	83	54	5	64	0	0	246
37	THOOTHUKUDI	18	3	29	3	30	0	1	84
38	KANYAKUMARI	11	23	31	6	65	0	0	136
	SOUTH ZONE TOTAL	131	315	347	33	479	0	19	1324
39	CHENNAI RP	0	4	0	1	0	0	0	5
40	TRICHY RP	0	0	0	0	0	0	0	0
	R.P TOTAL	0	4	0	1	0	0	0	5
	TOTAL	560	1153	1060	179	1336	0	190	4478

Table - 7

DISPOSAL OF CRIME AGAINST WOMEN CASES BY POLICE (HEAD WISE) UP TO 30.11.2009

S.No.	HEADS	TOTAL NO. OF CASES FOR INVESTIGATION INCLUDING PENDING CASES AT THE BEGINNING OF JUNE 2009				INVESTIGATION WAS REFUSED/ TRANSFERRED	CHARGE FOUND FALSE/ MISTAKE OF FACT OR LAW ETC.	FINAL REPORT TRUE SUBMITTED	CHARGE SHEETS WERE SUBMITTED	TOTAL (7 TO 10)	NO.OF CASES PENDING FOR INVESTIGATION AT THE END OF JUNE 2009			
		BELOW 1 YEAR	1 TO 3 YEARS	3 TO 10 YEARS	TOTAL (3 to 5)						BELOW 1 YEAR	1 TO 3 YEARS	3 TO 10 YEARS	TOTAL (12 to 14)
(1)	(2)	(3)	(4)	(5)	(6)	(7)	(8)	(9)	(10)	(11)	(12)	(13)	(14)	(15)
1	RAPE	432	105	9	546	0	8	1	36	45	393	102	6	501
2	MOLESTATION	428	94	4	526	0	9	5	86	100	330	92	4	426
3	KIDNAPPING AND ABDUCTION	791	166	20	977	3	25	17	59	104	679	173	21	873
4	DOWRY DEATHS	121	40	0	161	0	0	2	31	33	90	38	0	128
5	CRUELTY BY HUSBAND AND HIS RELATIVES	706	114	0	820	1	23	8	107	139	566	115	0	681
6	IMPORTATION OF GIRLS	0	0	0	0	0	0	0	0	0	0	0	0	0
7	DOWRY PROHIBITION ACT	90	3	0	93	1	6	1	26	34	47	10	2	59
8	SEXUAL HARASSMENT	252	14	0	266	0	2	4	76	82	173	11	0	184
TOTAL		2820	536	33	3389	5	73	38	421	537	2278	541	33	2852

Table - 8

DISPOSAL OF CRIME AGAINST WOMEN CASES BY COURTS (HEAD WISE) UP TO 30.11.2009

S.No.	HEADS	PENDING TRIAL INCLUDING PENDING CASES AT THE BEGINNING OF JUNE 2009					WITHDRAWN BY GOVT.	COMPOUNDED	CONVICTED	ACQUITTED (OR) DISCHARGED	TOTAL (8 to 11)	PENDING TRIAL AT THE END OF JUNE 2009				
		BELOW 1 YEAR	1 TO 5 YEARS	6 TO 10 YEARS	ABOVE 10 YEARS	TOTAL (3 to 6)						BELOW 1 YEAR	1 TO 5 YEARS	6 TO 10 YEARS	ABOVE 10 YEARS	TOTAL (13 to 16)
(1)	(2)	(3)	(4)	(5)	(6)	(7)	(8)	(9)	(10)	(11)	(12)	(13)	(14)	(15)	(16)	(17)
1	RAPE	613	675	91	15	1394	0	0	4	30	34	599	663	83	15	1360
2	MOLESTATION	1709	1427	108	7	3251	0	0	23	41	64	1653	1430	99	5	3187
3	KIDNAPPING AND ABDUCTION	623	441	44	6	1114	0	0	4	21	25	597	442	44	6	1089
4	DOWRY DEATHS	280	297	27	4	608	0	0	5	12	17	271	294	18	8	591
5	CRUELTY BY HUSBAND AND HIS RELATIVES	1723	1758	75	14	3570	0	0	4	71	75	1654	1740	90	11	3495
6	IMPORTATION OF GIRLS	0	0	0	0	0	0	0	0	0	0	0	0	0	0	0
7	DOWRY PROHIBITION ACT	390	313	26	0	729	0	0	2	20	22	383	311	13	0	707
8	SEXUAL HARASSMENT	1043	596	10	0	1649	0	0	20	25	45	1022	572	10	0	1604
TOTAL		6381	5507	381	46	12315	0	0	62	220	282	6179	5452	357	45	12033

Table - 9

CASES OF MISSING PERSONS REPORTED AND TRACED NOVEMBER - 2009

Sl. No.	Districts/ Cities	Missing person reported						Traced						Un-traced					
		No. of cases Reported	No. of Persons Involved					No. of cases Detected	No. of Persons Traced					No. of cases Un-detected	No. of Persons Un-traced				
			Male	Female	Below 18 years		Total		Male	Female	Below 18 years		Total		Male	Female	Below 18 years		Total
					Boys	Girls					Boys	Girls					Boys	Girls	
1	CHENNAI CITY	112	39	28	16	29	112	66	16	18	11	21	66	46	23	10	5	8	46
2	CHENNAI SUBURBAN	70	26	14	5	25	70	32	13	7	0	12	32	38	13	7	5	13	38
3	KANCHIPURAM	15	5	4	2	4	15	8	3	2	2	1	8	7	2	2	0	3	7
4	THIRUVALLUR	13	2	5	2	4	13	5	1	1	2	1	5	8	1	4	0	3	8
5	VILLUPURAM	7	3	2	2	0	7	5	2	1	2	0	5	2	1	1	0	0	2
6	CUDDALORE	7	1	2	2	2	7	4	0	1	1	2	4	3	1	1	1	0	3
7	VELLORE	12	4	3	4	3	14	7	0	3	3	2	8	5	4	0	1	1	6
8	TIRUVANNAMALAI	3	2	0	1	0	3	2	1	0	1	0	2	1	1	0	0	0	1
	NORTH ZONE	57	17	16	13	13	59	31	7	8	11	6	32	26	10	8	2	7	27
9	COIMBATORE CITY	13	5	4	1	3	13	9	3	2	1	3	9	4	2	2	0	0	4
10	SALEM CITY	11	3	5	2	1	11	4	1	1	1	1	4	7	2	4	1	0	7
11	SALEM	7	3	0	3	1	7	6	3	0	3	0	6	1	0	0	0	1	1
12	NAMAKKAL	5	2	3	0	0	5	2	1	1	0	0	2	3	1	2	0	0	3
13	DHARMAPURI	2	0	1	0	1	2	0	0	0	0	0	0	2	0	1	0	1	2
14	KRISHNAGIRI	17	3	5	4	5	17	11	1	3	2	5	11	6	2	2	2	0	6
15	COIMBATORE	11	6	1	2	2	11	7	3	1	2	1	7	4	3	0	0	1	4
16	TIRUPPUR	13	3	4	5	1	13	3	0	2	1	0	3	10	3	2	4	1	10
17	ERODE	12	3	3	1	6	13	6	1	2	0	4	7	6	2	1	1	2	6
18	NILGIRIS	7	3	2	1	1	7	2	1	1	0	0	2	5	2	1	1	1	5
	WEST ZONE	98	31	28	19	21	99	50	14	13	10	14	51	48	17	15	9	7	48
19	TRICHY CITY	9	5	1	1	2	9	6	2	1	1	2	6	3	3	0	0	0	3
20	TRICHY	1	0	1	0	0	1	1	0	1	0	0	1	0	0	0	0	0	0
21	KARUR	4	2	0	0	2	4	1	0	0	0	1	1	3	2	0	0	1	3
22	PUDUKOTTAI	3	1	1	0	1	3	1	1	0	0	0	1	2	0	1	0	1	2
23	PERAMBALUR	1	0	0	0	1	1	1	0	0	0	1	1	0	0	0	0	0	0
24	ARIYALUR	0	0	0	0	0	0	0	0	0	0	0	0	0	0	0	0	0	0
25	THANJAVUR	5	1	1	2	1	5	2	0	1	1	0	2	3	1	0	1	1	3
26	NAGAPATTINAM	6	1	3	2	0	6	2	0	2	0	0	2	4	1	1	2	0	4
27	TIRUVARUR	3	3	0	0	0	3	2	2	0	0	0	2	1	1	0	0	0	1
	CENTRAL ZONE	32	13	7	5	7	32	16	5	5	2	4	16	16	8	2	3	3	16
28	MADURAI CITY	3	3	0	0	0	3	1	1	0	0	0	1	2	2	0	0	0	2
29	TIRUNELVELI CITY	9	6	1	1	1	9	7	6	1	0	0	7	2	0	0	1	1	2
30	MADURAI	5	0	2	2	1	5	0	0	0	0	0	0	5	0	2	2	1	5
31	VIRUDHUNAGAR	9	1	4	2	2	9	2	0	2	0	0	2	7	1	2	2	2	7
32	DINDIGUL	5	2	0	1	2	5	2	1	0	0	1	2	3	1	0	1	1	3
33	THENI	5	0	4	1	0	5	2	0	1	1	0	2	3	0	3	0	0	3
34	RAMANATHAPURAM	1	1	0	0	0	1	0	0	0	0	0	0	1	1	0	0	0	1
35	SIVAGANGAI	4	2	0	1	1	4	2	1	0	0	1	2	2	1	0	1	0	2
36	TIRUNELVELI	17	6	6	0	5	17	4	0	1	0	3	4	13	6	5	0	2	13
37	THOOTHUKUDI	15	6	5	2	2	15	7	3	2	0	2	7	8	3	3	2	0	8
38	KANYAKUMARI	8	2	2	2	2	8	5	0	2	1	2	5	3	2	0	1	0	3
	SOUTH ZONE	81	29	24	12	16	81	32	12	9	2	9	32	49	17	15	10	7	49
39	RP/CHENNAI	0	0	0	0	0	0	0	0	0	0	0	0	0	0	0	0	0	0
40	RP/TRICHY	0	0	0	0	0	0	0	0	0	0	0	0	0	0	0	0	0	0
	RAILWAYS	0	0	0	0	0	0	0	0	0	0	0	0	0	0	0	0	0	0
	TOTAL	450	155	117	70	111	453	227	67	60	36	66	229	223	88	57	34	45	224

Table – 10

Missing Persons
Reported and Traced District/City wise

DISTRICT/CITY	REP.	TRA.	DISTRICT/CITY	REP.	TRA.
Chennai City	112	66	Salem	7	6
Chennai Suburban	70	32	Nilgiris	7	2
Krishnagiri	17	11	Nagappattinam	6	2
Tirunelveli	17	4	Namakkal	5	2
Kanchipuram	15	8	Thanjavur	5	2
Thoothukudi	15	7	Madurai	5	NIL
Vellore	14	8	Dindigul	5	2
Thiruvallur	13	5	Theni	5	2
Coimbatore City	13	9	Karur	4	1
Tiruppur	13	3	Sivagangai	4	2
Erode	13	7	Thiruvannamalai	3	2
Salem City	11	4	Pudukottai	3	1
Coimbatore	11	7	Thiruvarur	3	2
Trichy City	9	6	Madurai City	3	1
Tirunelveli City	9	7	Dharmapuri	2	NIL
Virudhunagar	9	2	Trichy	1	1
Kanyakumari	8	5	Perambalur	1	1
Villupuram	7	5	Ramnad	1	NIL
Cuddalore	7	4			

★ No case was reported in Ariyalur and RP Trichy and Chennai districts.

★ Dharmapuri, Ariyalur, Tiruvarur, Madurai, Ramanathapuram, R.P.Chennai & Trichy districts did not trace any person during this month

Table - 11

CASES OF MISSING PERSONS REPORTED AND TRACED UP TO NOVEMBER - 2009

Sl. No.	Districts/ Cities	Missing person reported						Traced						Un-traced					
		No. of cases Reported	No. of Persons Involved					No. of cases Detected	No. of Persons Traced					No. of cases Un-detected	No. of Persons Un-traced				
			Male	Female	Below 18 years		Total		Male	Female	Below 18 years		Total		Male	Female	Below 18 years		Total
					Boys	Girls					Boys	Girls					Boys	Girls	
1	CHENNAI CITY	1227	368	389	135	335	1227	839	198	282	109	250	839	388	170	107	26	85	388
2	CHENNAI SUBURBAN	682	201	161	103	217	682	505	122	119	79	185	505	177	79	42	24	32	177
3	KANCHIPURAM	158	44	24	23	67	158	103	17	14	18	54	103	55	27	10	5	13	55
4	THIRUVALLUR	153	36	36	23	58	153	106	19	21	18	48	106	47	17	15	5	10	47
5	VILLUPURAM	49	16	13	10	10	49	27	8	6	8	5	27	22	8	7	2	5	22
6	CUDDALORE	35	8	8	9	10	35	22	1	5	6	10	22	13	7	3	3	0	13
7	VELLORE	139	37	46	32	24	139	102	17	40	24	21	102	37	20	6	8	3	37
8	TIRUVANNAMALAI	41	17	9	7	11	44	27	8	6	7	9	30	14	9	3	0	2	14
	NORTH ZONE	575	158	136	104	180	578	387	70	92	81	147	390	188	88	44	23	33	188
9	COIMBATORE CITY	123	37	36	22	33	128	74	14	21	16	28	79	49	23	15	6	5	49
10	SALEM CITY	81	22	27	14	18	81	59	13	20	11	15	59	22	9	7	3	3	22
11	SALEM	68	15	19	18	16	68	41	5	14	11	11	41	27	10	5	7	5	27
12	NAMAKKAL	77	12	28	11	28	79	51	7	21	7	18	53	26	5	7	4	10	26
13	DHARMAPURI	40	12	5	22	4	43	24	6	3	15	3	27	16	6	2	7	1	16
14	KRISHNAGIRI	93	19	20	28	29	96	66	9	10	22	29	70	27	10	10	6	0	26
15	COIMBATORE	79	22	27	13	17	79	33	14	11	6	2	33	46	8	16	7	15	46
16	TIRUPPUR	68	33	13	14	8	68	32	14	6	8	4	32	36	19	7	6	4	36
17	ERODE	110	37	28	21	31	117	75	20	19	17	26	82	35	17	9	4	5	35
18	NILGIRIS	19	6	3	5	7	21	6	2	1	2	2	7	13	4	2	3	5	14
	WEST ZONE	758	215	206	168	191	780	461	104	126	115	138	483	297	111	80	53	53	297
19	TRICHY CITY	55	18	15	17	12	62	37	8	11	8	11	38	18	10	4	9	1	24
20	TRICHY	37	7	11	9	10	37	20	2	5	4	9	20	17	5	6	5	1	17
21	KARUR	22	10	5	3	4	22	12	5	4	1	2	12	10	5	1	2	2	10
22	PUDUKOTTAI	25	8	7	4	6	25	18	6	4	4	4	18	7	2	3	0	2	7
23	PERAMBALUR	10	2	1	5	2	10	6	0	0	4	2	6	4	2	1	1	0	4
24	ARIYALUR	7	1	2	2	2	7	6	0	2	2	2	6	1	1	0	0	0	1
25	THANJAVUR	70	32	16	13	13	74	44	19	10	8	11	48	26	13	6	5	2	26
26	NAGAPATTINAM	48	19	17	8	12	56	34	11	12	4	10	37	14	8	5	4	2	19
27	TIRUVARUR	24	5	10	5	7	27	21	4	8	5	7	24	3	1	2	0	0	3
	CENTRAL ZONE	298	102	84	66	68	320	198	55	56	40	58	209	100	47	28	26	10	111
28	MADURAI CITY	46	15	23	8	2	48	24	7	11	4	2	24	22	8	12	4	0	24
29	TIRUNELVELI CITY	72	25	22	16	9	72	53	16	20	12	5	53	19	9	2	4	4	19
30	MADURAI	72	13	26	14	19	72	36	5	11	7	13	36	36	8	15	7	6	36
31	VIRUDHUNAGAR	88	15	33	19	21	88	68	10	26	15	17	68	20	5	7	4	4	20
32	DINDIGUL	40	14	12	9	8	43	17	5	5	4	4	18	23	9	7	5	4	25
33	THENI	43	11	17	10	5	43	32	6	12	10	4	32	11	5	5	0	1	11
34	RAMANATHAPURAM	22	6	5	3	8	22	12	2	2	1	7	12	10	4	3	2	1	10
35	SIVANGAI	27	11	9	4	6	30	19	6	8	2	6	22	8	5	1	2	0	8
36	TIRUNELVELI	115	25	51	19	28	123	78	14	33	15	20	82	37	11	18	4	8	41
37	THOOTHUKUDI	153	43	76	30	16	165	102	19	54	25	14	112	51	24	22	5	2	53
38	KANYAKUMARI	99	33	30	21	15	99	69	14	25	18	12	69	30	19	5	3	3	30
	SOUTH ZONE	777	211	304	153	137	805	510	104	207	113	104	528	267	107	97	40	33	277
39	RP/CHENNAI	7	5	1	0	1	7	3	1	1	0	1	3	4	4	0	0	0	4
40	RP/TRICHY	2	2	0	0	0	2	2	2	0	0	0	2	0	0	0	0	0	0
	RAILWAYS	9	7	1	0	1	9	5	3	1	0	1	5	4	4	0	0	0	4
	TOTAL	4326	1262	1281	729	1129	4401	2905	656	883	537	883	2959	1421	606	398	192	246	1442

Table - 12

OLD CASES OF MISSING PERSONS TRACED NOVEMBER - 2009							
S.NO.	DISTRICT	No.of cases Detected	No. of Persons Traced				
			Male	Female	Below 18 years		Total
					Boys	Girls	
2004							
1	Dindigul	1	1	0	0	0	1
Total		1	1	0	0	0	1
2005							
1	Chennai Sub-Urban	3	0	1	2	0	3
Total		3	0	1	2	0	3
2006							
1	Chennai Suburban	10	5	2	2	1	10
2	Dindigul	5	3	1	0	1	5
Total		15	8	3	2	2	15
2007							
1	Dindigul	9	7	1	1	0	9
2	Karur	2	0	1	0	1	2
3	Chennai Suburban	11	5	4	1	1	11
4	Thoothukudi	1	0	0	0	1	1
Total		23	12	6	2	3	23
2008							
1	Dindigul	12	4	4	6	1	15
2	Ramnad	1	0	1	0	0	1
3	Trichy City	6	2	1	1	2	6
4	Villupuram	5	1	1	2	1	5
5	Thiruvallur	1	0	0	1	0	1
6	Tirunelveli	1	1	0	0	0	1
7	kancheepuram	1	1	0	0	0	1
8	Chennai Suburban	8	0	0	0	8	8
9	Vellore	5	5	0	0	0	5
Total		40	14	7	10	12	43
2009							
1	Dindigul	23	9	7	5	4	25
2	Madurai	2	0	0	1	1	2
3	Dharmapuri	3	1	0	2	0	3
4	kancheepuram	3	1	1	0	1	3
5	Vellore	1	1	0	0	0	1
6	Coimbatore	3	0	0	3	0	3
7	Tirunelveli	5	2	1	1	1	5
8	Namakkal	5	0	4	1	0	5
9	Krishnagiri	10	1	3	2	6	12
10	Kanyakumari	8	2	3	1	2	8
11	Thiruvannamalai	1	0	0	1	0	1
12	Madurai	2	0	0	1	1	2
13	Ramnad	1	0	1	0	0	1
14	Pudukottai	1	1	0	0	0	1
15	Villupuram	4	2	0	0	2	4
16	kancheepuram	3	1	1	0	1	3
17	Coimbatore City	5	0	3	1	1	5
18	Chennai Suburban	13	2	3	3	5	13
19	Thanjavur	3	0	3	0	0	3
20	Perambalur	1	0	0	0	1	1
21	Erode	2	0	0	1	1	2
22	Cuddalore	1	0	1	0	0	1
23	Thiruvallur	10	1	3	2	4	10
24	Madurai City	2	0	2	0	0	2
25	Ariyalur	2	0	2	0	0	2
26	Tiruppur	4	2	2	0	0	4
27	Chennai City	35	10	11	5	9	35
Total		153	36	51	30	40	157
GRAND TOTAL		235	71	68	46	57	242

Table – 12 A

Missing Persons
Traced details of Children District/City wise:

➤ Out of 181 children missed during this month, 102 children were traced.

DISTRICT/CITY	REP.	TRA.	DISTRICT/CITY	REP.	TRA.
Chennai city	45	32	Salem City	3	2
Chennai suburban	30	12	Trichy City	3	3
Krishnagiri	9	7	Thanjavur	3	1
Vellore	7	5	Madurai	3	NIL
Erode	7	4	Dindigul	3	1
Kanchipuram	6	3	Villupuram	2	2
Thiruvallur	6	3	Nilgiris	2	NIL
Tiruppur	6	1	Karur	2	1
Tirunelveli	5	3	Nagappatinam	2	NIL
Cuddalore	4	3	Tirunelveli city	2	NIL
Coimbatore city	4	4	Sivagangai	2	1
Salem	4	3	Tiruvannamalai	1	1
Combatore	4	3	Dharmapuri	1	NIL
Virudhunagar	4	NIL	Pudukottai	1	NIL
Thoothukudi	4	2	Perambalur	1	1
Kanyakumari	4	3	Theni	1	1

TABLE 13

ZONE WISE FIRs REG / FORM-1 ENT- JAN-96 TO NOVEMBER-2009

S.No	DISTRICT	TOTAL FIR's REG	TOTAL FORM-1 ENT.	%	VOL. INDEX	WORK INDEX	PERF. INDEX
1	Adyar	166477	166477	100.00	0.287	EXCELLENT	EXCELLENT
2	Mylapore	155508	155508	100.00	0.268	EXCELLENT	EXCELLENT
3	T.Nagar	196926	196926	100.00	0.339	EXCELLENT	EXCELLENT
4	Triplicane	223795	223611	99.92	0.385	1215.277	468.102
5	Anna Nagar	197239	196495	99.62	0.339	264.1062	89.6574
6	Kilpauk	181403	181403	100.00	0.312	EXCELLENT	EXCELLENT
7	Flower Bazaar	144480	133928	92.70	0.249	12.692	3.156
8	Washermentpet	166123	166123	100.00	0.286	EXCELLENT	EXCELLENT
9	Pulianthoppu	175285	170881	97.49	0.302	38.801	11.706
10	Chennai Sub-Urban	581012	528185	90.91	1.000	9.998	9.998
Greater Chennai		2188248	2119537	96.86			
11	Kancheepuram	333047	333047	100.00	0.573	EXCELLENT	EXCELLENT
12	Thiruvallur	253967	253967	100.00	0.437	EXCELLENT	EXCELLENT
13	Villupuram	392139	392139	100.00	0.675	EXCELLENT	EXCELLENT
14	Cuddalore	348251	347146	99.68	0.599	314.159	188.303
15	Vellore	494459	493815	99.87	0.851	766.793	652.565
16	Thiruvannamalai	276980	275930	99.62	0.477	262.790	125.277
North Zone		2098843	2096044	99.87			
17	Salem City	254830	254830	100.00	0.439	EXCELLENT	EXCELLENT
18	Salem	389888	389888	100.00	0.671	EXCELLENT	EXCELLENT
19	Namakkal	223556	223555	100.00	0.385	EXCELLENT	EXCELLENT
20	Dharmapuri & Krishnagiri	451823	451823	100.00	0.778	EXCELLENT	EXCELLENT
22	Coimbatore City	242879	242879	100.00	0.418	EXCELLENT	EXCELLENT
22	Coimbatore	344667	335014	97.20	0.593	34.706	20.588
23	Erode	286749	286749	100.00	0.494	EXCELLENT	EXCELLENT
24	The Nilgiris	123234	123234	100.00	0.212	EXCELLENT	EXCELLENT
West Zone		2317626	2307972	99.58			
25	Trichy city	145235	145235	100.00	0.250	EXCELLENT	EXCELLENT
26	Trichy	214764	214764	100.00	0.370	EXCELLENT	EXCELLENT
27	Perambalur & Ariyalur	176905	176905	100.00	0.304	EXCELLENT	EXCELLENT
28	Karur	131977	131976	100.00	0.227	EXCELLENT	EXCELLENT
29	Pudukottai	168284	168284	100.00	0.290	EXCELLENT	EXCELLENT
30	Thanjavur	282861	282861	100.00	0.487	EXCELLENT	EXCELLENT
31	Thiruvavur	149846	149550	99.80	0.258	505.2365	130.3031
32	Nagapattinam	275682	272844	98.97	0.474	96.140	45.617
Central Zone		1545554	1542419	99.80			
33	Madurai City	387646	387646	100.00	0.667	EXCELLENT	EXCELLENT
34	Madurai	226815	226815	100.00	0.390	EXCELLENT	EXCELLENT
35	Virudhunagar	232813	232813	100.00	0.401	EXCELLENT	EXCELLENT
36	Dindigul	301307	301307	100.00	0.519	EXCELLENT	EXCELLENT
37	Theni	152695	152402	99.81	0.263	520.143	136.698
38	Ramanathapuram	133308	133308	100.00	0.229	EXCELLENT	EXCELLENT
39	Sivagangai	147260	147260	100.00	0.253	EXCELLENT	EXCELLENT
40	Tirunelveli City	109052	109052	100.00	0.188	EXCELLENT	EXCELLENT
41	Tirunelveli	292354	292354	100.00	0.503	EXCELLENT	EXCELLENT
42	Thoothukudi	227508	227508	100.00	0.392	EXCELLENT	EXCELLENT
43	Kanyakumari	312489	312489	100.00	0.538	EXCELLENT	EXCELLENT
South zone		2523247	2522954	99.99			
44	Railway Chennai	128813	128813	100.00	0.222	EXCELLENT	EXCELLENT
45	Railway Trichy	116964	113772	97.27	0.201	35.643	7.175
Railways		245777	242585	98.70			
TOTAL		10919295	10831511	99.20			

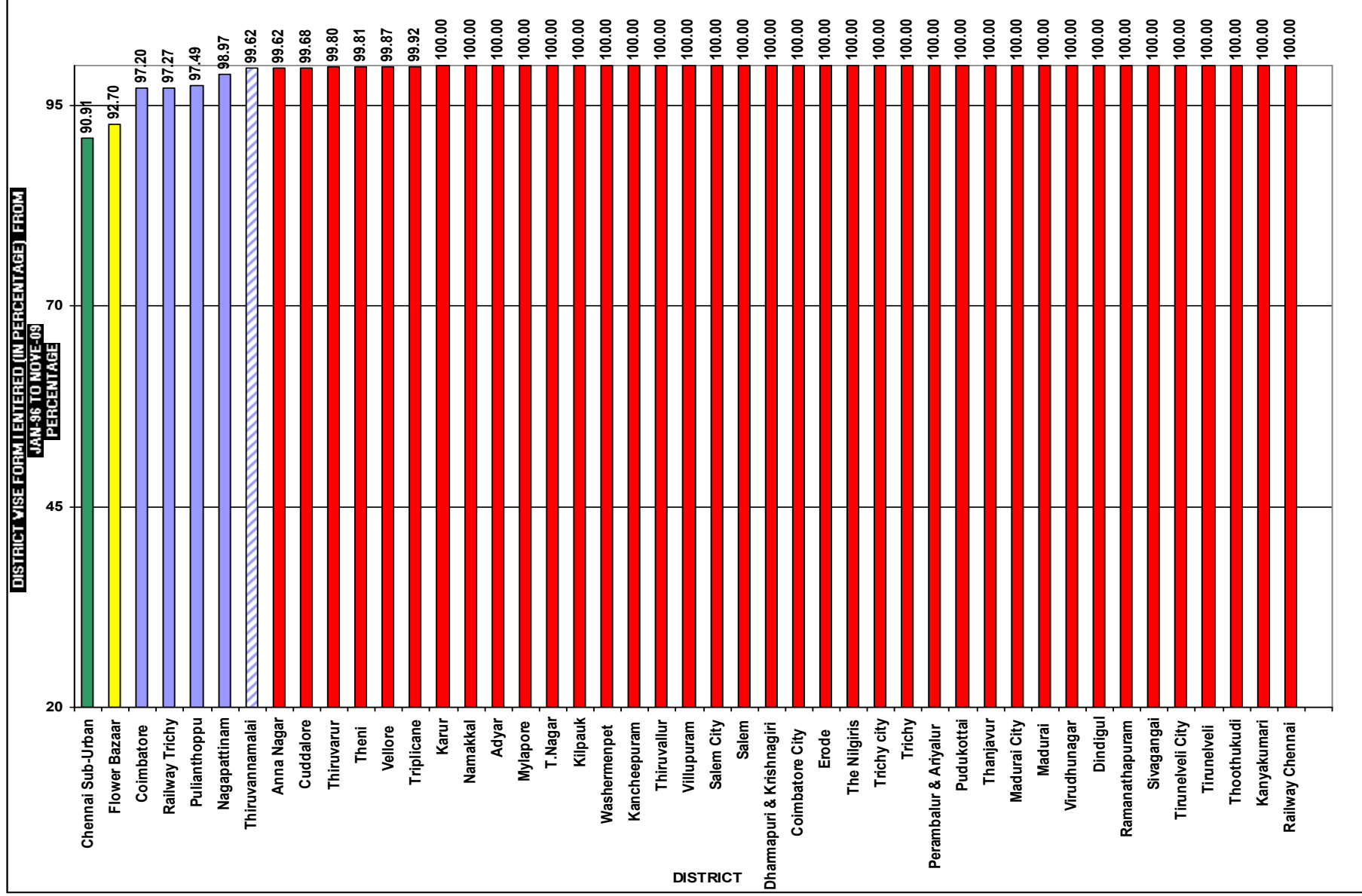

TABLE 14
DISTRICTWISE FORM I- VII ENTERED FROM JUNE-2009 TO NOVEMBER-2009

S.No	DISTRICT	JUNE-09	JULY-09	AUG-09	SEPT-09	OCTO-09	NOVE-09	TOTAL-1 (JUNE-09 TO NOVE-09)	TOTAL- 2 (JAN-96 TO NOVE-09)
1	Adyar	4059	2508	2824	4255	4366	4868	22880	287730
2	Mylapore	2426	2524	1736	1464	1348	1829	11327	373729
3	T.Nagar	3701	5368	5131	2774	4982	4075	26031	353301
4	Triplicane	2478	2088	2999	2629	880	1161	12235	323547
5	Anna Nagar	705	707	942	732	894	0	3980	287484
6	Kilpauk	1805	2037	1800	1701	2050	1800	11193	317579
7	Flower Bazaar	1970	968	999	915	1165	1218	7235	184830
8	Washermentpet	3156	4830	4390	3261	4083	3785	23505	244216
9	Pulianthoppu	0	0	0	824	0	0	824	290877
10	Chennai Sub-Urban	0	0	0	0	0	0	0	608018
Greater Chennai		20300	21030	20821	18555	19768	18736	119210	3271311
11	Kancheepuram	5156	5075	3723	3536	3818	4180	25488	456312
12	Thiruvallur	5783	5882	3153	4476	5404	6077	30775	382687
13	Villupuram	2830	2917	2340	2724	2927	2507	16245	456581
14	Cuddalore	1834	476	2449	2431	1882	2759	11831	445932
15	Vellore	3212	3870	3768	2501	4265	3273	20889	561601
16	Thiruvannamalai	1766	1614	2410	2046	2013	1500	11349	304140
North Zone		20581	19834	17843	17714	20309	20296	116577	2607253
17	Salem City	1646	4317	2883	3229	2832	3102	18009	438098
18	Salem	1831	2409	1582	2629	2781	1970	13202	512374
19	Namakkal	4042	3933	2467	4022	3138	3706	21308	403094
20	Dharmapuri &	2181	2377	1994	1296	2511	1038	11397	476932
21	Coimbatore City	2001	2263	1659	2199	2038	1591	11751	675175
22	Coimbatore	3246	4300	1085	5016	2394	1348	17389	654843
23	Erode	4368	4672	4013	4332	4024	4108	25517	566420
24	The Nilgiris	803	934	407	449	459	513	3565	381499
West Zone		20118	25205	16090	23172	20177	17376	122138	4108435
25	Trichy city	2398	2498	2521	2536	2694	4291	16938	385764
26	Trichy	1275	1578	982	2554	3034	1000	10423	361683
27	Perambalur &	4034	3421	3182	2942	2197	2579	18355	316622
28	Karur	3662	1924	2137	1615	3709	3650	16697	205823
29	Pudukottai	4024	5035	4498	4505	4508	4155	26725	329075
30	Thanjavur	1532	1915	1663	1630	1733	1397	9870	438925
31	Thiruvarur	1670	0	0	306	1162	262	3400	270744
32	Nagapattinam	1100	1697	1572	1126	991	1458	7944	325066
Central Zone		19695	18068	16555	17214	20028	18792	110352	2633702
33	Madurai City	4230	3587	5195	4964	4820	4083	26879	661281
34	Madurai	2725	3700	3840	3008	3012	3021	19306	428928
35	Virudhunagar	2521	1669	2735	2404	1849	2718	13896	475139
36	Dindigul	2792	2861	2751	2666	2187	2285	15542	361739
37	Theni	816	1430	1266	1884	1862	1750	9008	326764
38	Ramanathapuram	3033	5275	5502	5714	5346	5020	29890	485484
39	Sivagangai	1708	1785	1018	1992	1545	1377	9425	361427
40	Tirunelveli City	2274	1042	776	799	730	875	6496	289924
41	Tirunelveli	1663	1811	1828	1842	1828	1626	10598	550246
42	Thoothukudi	3534	3774	3410	3051	3000	2590	19359	396352
43	Kanyakumari	2030	2062	2508	2441	1952	1329	12322	539122
South Zone		27326	28996	30829	30765	28131	26674	172721	4876406
44	Railway Chennai	2100	1530	1600	515	650	1576	7971	185326
45	Railway Trichy	0	0	0	0	0	0	0	243986
Railways		2100	1530	1600	515	650	1576	7971	429312
Grand Total		110120	114663	103738	107935	109063	103450	648969	17926419

TABLE 15
ZONE WISE FIRs REG/ FORM-II - VII ENT- JAN-96 TO NOVEMBER-2009

S.No	DISTRICT	TOTAL FIR's REG	FORMS II - VII TO BE ENT.	TOTAL FORM-II - VII ENT.	%	VOL. INDEX	WORK INDEX	PERF. INDEX
1	Adyar	166477	499431	121253	24.28	0.287	0.32	0.09
2	Mylapore	155508	466524	218221	46.78	0.268	0.88	0.24
3	T.Nagar	196926	590778	156375	26.47	0.339	0.36	0.12
4	Triplicane	223795	671385	99936	14.89	0.385	0.17	0.07
5	Anna Nagar	197239	591717	90989	15.38	0.339	0.18	0.06
6	Kilpauk	181403	544209	136176	25.02	0.312	0.33	0.10
7	Flower Bazaar	144480	433440	50902	11.74	0.249	0.13	0.03
8	Washermentpet	166123	498369	78093	15.67	0.286	0.19	0.05
9	Pulianthoppu	175285	525855	119996	22.82	0.302	0.30	0.09
10	Chennai Sub-Urban	581012	1743036	79833	4.58	1.000	0.05	0.05
Greater Chennai		2188248	6564744	1151774	17.54			
11	Kancheepuram	333047	999141	123265	12.34	0.573	0.14	0.08
12	Thiruvallur	253967	761901	128720	16.89	0.437	0.20	0.09
13	Villupuram	392139	1176417	64442	5.48	0.675	0.06	0.04
14	Cuddalore	348251	1044753	98786	9.46	0.599	0.10	0.06
15	Vellore	494459	1483377	67786	4.57	0.851	0.05	0.04
16	Thiruvannamalai	276980	830940	28210	3.39	0.477	0.04	0.02
North Zone		2098843	6296529	511209	8.12			
17	Salem City	254830	764490	183268	23.97	0.439	0.32	0.14
18	Salem	389888	1169664	122486	10.47	0.671	0.12	0.08
19	Namakkal	223556	670668	179539	26.77	0.385	0.37	0.14
20	Dharmapuri & Krishnagiri	451823	1355469	25109	1.85	0.778	0.02	0.01
22	Coimbatore City	242879	728637	432296	59.33	0.418	1.46	0.61
22	Coimbatore	344667	1034001	319829	30.93	0.593	0.45	0.27
23	Erode	286749	860247	279671	32.51	0.494	0.48	0.24
24	The Nilgiris	123234	369702	258265	69.86	0.212	2.32	0.49
West Zone		2317626	6952878	1800463	25.90			
25	Trichy city	145235	435705	240529	55.20	0.250	1.23	0.31
26	Trichy	214764	644292	146919	22.80	0.370	0.30	0.11
27	Perambalur & Ariyalur	176905	530715	139717	26.33	0.304	0.36	0.11
28	Karur	131977	395931	73847	18.65	0.227	0.23	0.05
29	Pudukottai	168284	504852	160791	31.85	0.290	0.47	0.14
30	Thanjavur	282861	848583	156064	18.39	0.487	0.23	0.11
31	Thiruvarur	149846	449538	121194	26.96	0.258	0.37	0.10
32	Nagapattinam	275682	827046	52222	6.31	0.474	0.07	0.03
Central Zone		1545554	4636662	1091283	23.54			
33	Madurai City	387646	1162938	273635	23.53	0.667	0.31	0.21
34	Madurai	226815	680445	202113	29.70	0.390	0.42	0.16
35	Virudhunagar	232813	698439	242326	34.70	0.401	0.53	0.21
36	Dindigul	301307	903921	60432	6.69	0.519	0.07	0.04
37	Theni	152695	458085	174362	38.06	0.263	0.61	0.16
38	Ramanathapuram	133308	399924	352176	88.06	0.229	7.38	1.69
39	Sivagangai	147260	441780	214167	48.48	0.253	0.94	0.24
40	Tirunelveli City	109052	327156	180872	55.29	0.188	1.24	0.23
41	Tirunelveli	292354	877062	257892	29.40	0.503	0.42	0.21
42	Thoothukudi	227508	682524	168844	24.74	0.392	0.33	0.13
43	Kanyakumari	312489	937467	226633	24.18	0.538	0.32	0.17
South zone		2523247	7569741	2353452	31.09			
44	Railway Chennai	128813	386439	56513	14.62	0.222	0.17	0.04
45	Railway Trichy	116964	350892	130214	37.11	0.201	0.59	0.12
Railways		245777	737331	186727	25.32			
TOTAL		10919295	32757885	7094908	21.66			

TABLE 16
ZONE WISE FIRs REG/ FORM-II - VII ENT. JAN-96 TO NOVEMBER-2009 (MURDER & PROPERTY OFFENCES ONLY)

S.No	DISTRICT	MUR.&PR OPCASE S REG.	FORMS II - VII TO BE ENT.	TOTAL FORM-II - VII ENT.	BACKLOG	VOLUME INDEX	WORK INDEX	PERF. INDEX
1	Adyar	11111	44444	121253	0	0.2	EXCELLENT	EXCELLENT
2	Mylapore	12025	48100	218221	0	0.2	EXCELLENT	EXCELLENT
3	T.Nagar	20248	80992	156375	0	0.4	EXCELLENT	EXCELLENT
4	Triplicane	51229	204916	99936	104980	1.0	0.952	1.0
5	Anna Nagar	7869	31476	90989	0	0.2	EXCELLENT	EXCELLENT
6	Kilpauk	8245	32980	136176	0	0.2	EXCELLENT	EXCELLENT
7	Flower Bazaar	8710	34840	50902	0	0.2	EXCELLENT	EXCELLENT
8	Washermentpet	4524	18096	78093	0	0.1	EXCELLENT	EXCELLENT
9	Pulianthoppu	6976	27904	119996	0	0.1	EXCELLENT	EXCELLENT
10	Chennai Sub-Urban	19995	79980	79833	147	0.4	543.1	212.1
Greater Chennai		150932	603728	1151774				
11	Kancheepuram	4508	18032	123265	0	0.1	EXCELLENT	EXCELLENT
12	Thiruvallur	4939	19756	128720	0	0.1	EXCELLENT	EXCELLENT
13	Villupuram	8244	32976	64442	0	0.2	EXCELLENT	EXCELLENT
14	Cuddalore	10724	42896	98786	0	0.2	EXCELLENT	EXCELLENT
15	Vellore	14863	59452	67786	0	0.3	EXCELLENT	EXCELLENT
16	Thiruvannamalai	6789	27156	28210	0	0.1	EXCELLENT	EXCELLENT
North Zone		50067	200268	511209				
17	Salem City	7109	28436	183268	0	0.1	EXCELLENT	EXCELLENT
18	Salem	5758	23032	122486	0	0.1	EXCELLENT	EXCELLENT
19	Namakkal	4666	18664	179539	0	0.1	EXCELLENT	EXCELLENT
20	Dharmapuri & Krishnagiri	9698	38792	25109	13683	0.2	1.835	0.3
22	Coimbatore City	15205	60820	432296	0	0.3	EXCELLENT	EXCELLENT
22	Coimbatore	20151	80604	319829	0	0.4	EXCELLENT	EXCELLENT
23	Erode	13199	52796	279671	0	0.3	EXCELLENT	EXCELLENT
24	The Nilgiris	3131	12524	258265	0	0.1	EXCELLENT	EXCELLENT
West Zone		78917	315668	1800463				
25	Trichy city	8285	33140	240529	0	0.2	EXCELLENT	EXCELLENT
26	Trichy	4847	19388	146919	0	0.1	EXCELLENT	EXCELLENT
27	Perambalur & Ariyalur	3881	15524	139717	0	0.1	EXCELLENT	EXCELLENT
28	Karur	4551	18204	73847	0	0.1	EXCELLENT	EXCELLENT
29	Pudukottai	4381	17524	160791	0	0.1	EXCELLENT	EXCELLENT
30	Thanjavur	11881	47524	156064	0	0.2	EXCELLENT	EXCELLENT
31	Thiruvarur	4269	17076	121194	0	0.1	EXCELLENT	EXCELLENT
32	Nagapattinam	6396	25584	52222	0	0.1	EXCELLENT	EXCELLENT
Central Zone		48491	193964	1091283				
33	Madurai City	11178	44712	273635	0	0.2	EXCELLENT	EXCELLENT
34	Madurai	8405	33620	202113	0	0.2	EXCELLENT	EXCELLENT
35	Virudhunagar	9040	36160	242326	0	0.2	EXCELLENT	EXCELLENT
36	Dindigul	8180	32720	60432	0	0.2	EXCELLENT	EXCELLENT
37	Theni	5064	20256	174362	0	0.1	EXCELLENT	EXCELLENT
38	Ramanathapuram	4431	17724	352176	0	0.1	EXCELLENT	EXCELLENT
39	Sivagangai	5917	23668	214167	0	0.1	EXCELLENT	EXCELLENT
40	Tirunelveli City	3503	14012	180872	0	0.1	EXCELLENT	EXCELLENT
41	Tirunelveli	11444	45776	257892	0	0.2	EXCELLENT	EXCELLENT
42	Thoothukudi	9818	39272	168844	0	0.2	EXCELLENT	EXCELLENT
43	Kanyakumari	10332	41328	226633	0	0.2	EXCELLENT	EXCELLENT
South zone		87312	349248	2353452				
44	Railway Chennai	2161	8644	56513	0	0.0	EXCELLENT	EXCELLENT
45	Railway Trichy	1142	4568	130214	0	0.0	EXCELLENT	EXCELLENT
Railways		3303	13212	186727				
TOTAL		419022	1676088	7094908				

Table - 17

Usefulness of Dog Squad in the Districts/Cities for the month of November-2009

Sl. No.	Districts/Cities	Crime Work			Explosives & Other Work		
		Total No.of calls recd.	Total No.of calls attended	Usefulness	Total No.of calls recd.	Total No.of calls attended	Usefulness
1	Chennai City	10	10	0	285	285	0
2	Chennai Sub-Urban	0	0	0	76	76	0
3	Thiruvallur	3	3	0	1	1	0
4	Kanchipuram	7	7	0	4	4	0
5	Villupuram	4	4	0	0	0	0
6	Cuddalore	2	2	0	1	1	0
7	Vellore	3	3	0	1	1	0
8	Thiruvannamalai	2	2	0	0	0	0
9	Salem	5	5	0	3	3	0
10	Salem City	1	1	0	0	0	0
11	Namakkal	3	3	0	2	2	0
12	Dharmapuri & Krishnagiri	0	0	0	0	0	0
13	Coimbatore City	9	5	0	21	21	0
14	Coimbatore	12	12	0	0	0	0
15	Erode	4	4	0	0	0	0
16	The Nilgiris	0	0	0	4	4	0
17	Trichy City	0	0	0	4	4	0
18	Trichy	2	2	0	1	1	0
19	Karur	0	0	0	1	1	0
20	Perambalur	2	2	0	0	0	0
21	Pudukottai	3	3	0	0	0	0
22	Thanjavur	12	12	0	0	0	0
23	Thiruvarur	3	3	0	0	0	0
24	Nagapattinam	0	0	0	0	0	0
25	Madurai City	6	6	0	39	39	0
26	Madurai	6	6	0	7	7	0
27	Dindigul	7	7	0	0	0	0
28	Theni	2	2	0	0	0	0
29	Virudhunagar	0	0	0	0	0	0
30	Sivagangai	2	2	0	0	0	0
31	Ramnad	3	3	0	0	0	0
32	Tirunelveli City	1	1	0	0	0	0
33	Tirunelveli	4	4	1	2	2	0
34	Thoothukudi	2	2	1	0	0	0
35	Kanyakumari	3	3	0	2	2	0
TOTAL		113	109	2	454	454	0